

THE PRINT MACHINE, INC. NS3410

FILED
GREENVILLE CO., S.C.
JUL 19 2 26 PM '85
DONNIE S. TANKERSLEY
R.M.C.

11-5-41

2214 ✓

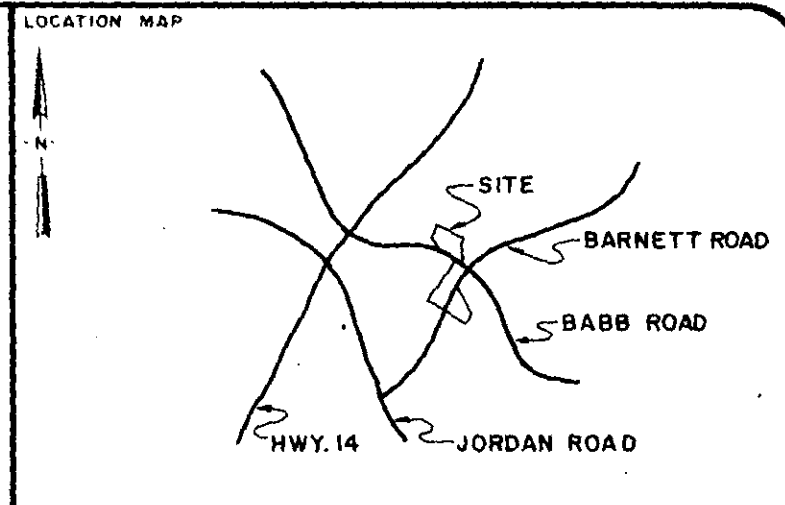
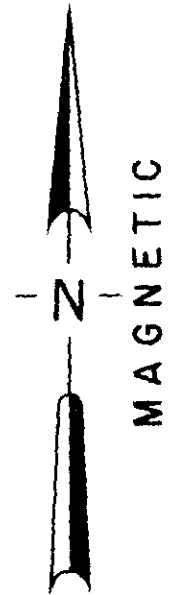
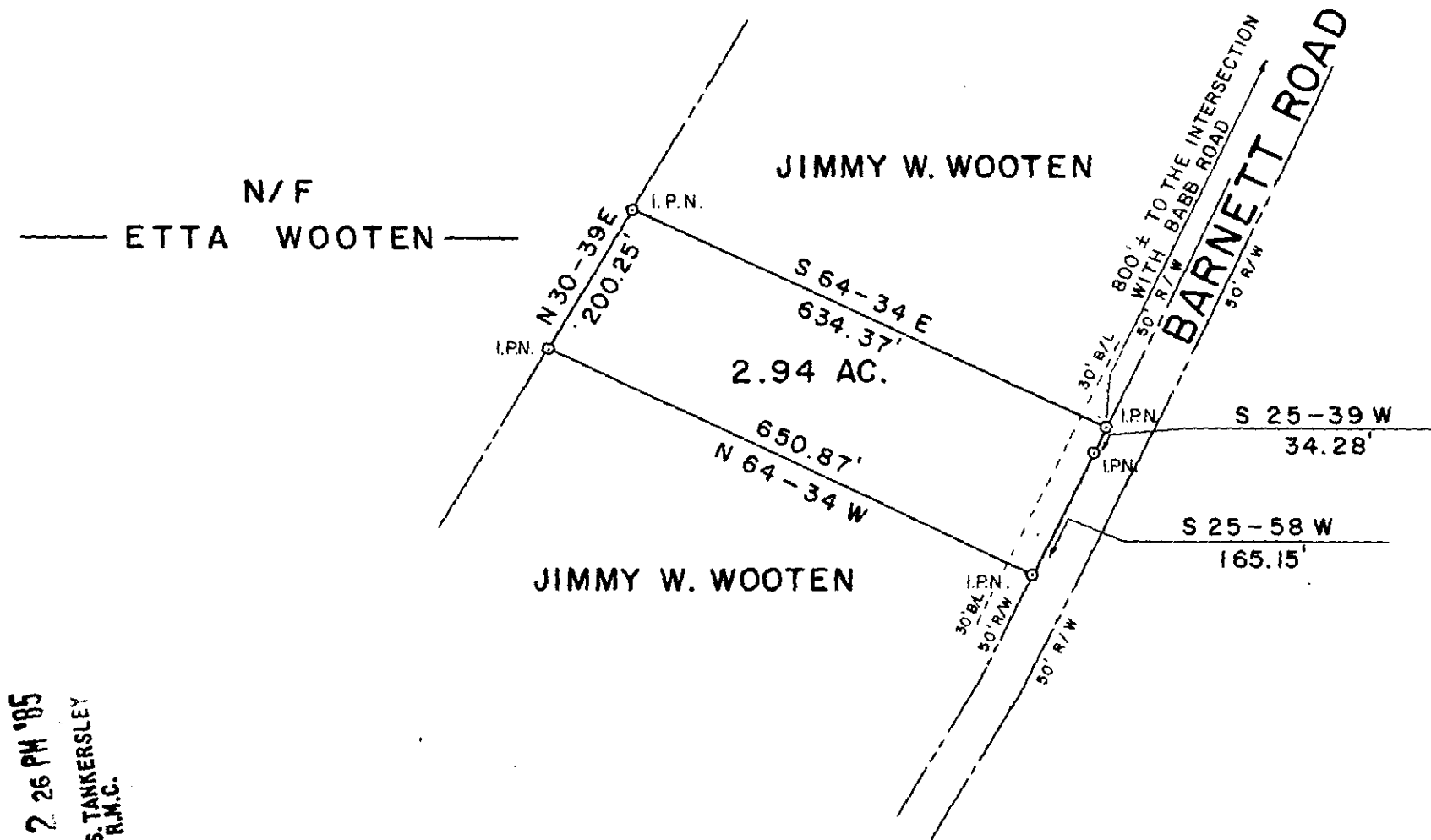

LEGEND

| | | | |
|---|----------------|---|------------------|
| ○ | I.P. SET | △ | STONE |
| ● | I.P. FOUND | ⊙ | R.R. SPIKE |
| ⊕ | NAIL & CAP SET | ⊛ | NAIL & CAP FOUND |

I hereby certify that the ratio of precision of the field survey is 1/7000 as shown hereon and the area was determined by the coordinate method of area calculation.

I hereby certify that the measurements as shown on this plat are correct and that there are no encroachments or projections other than shown.

This property is subject to all easements, zoning ordinances and rights of way, of record or not of record, if any.

PROPERTY OF
P.S. POOLE ESTATES

SURVEYED FOR
THOMAS S. WOOTEN

GREENVILLE COUNTY SOUTH CAROLINA

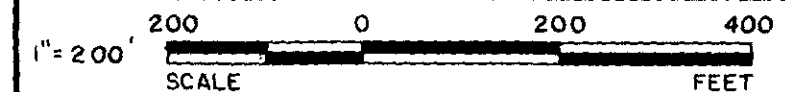

| | | | |
|--------------|--------------|----------------------|---------------------|
| DRAWN TDL | CHECK WCL | DATE 15 JULY 1985 | JOB NO. 1796-173 |
|--------------|--------------|----------------------|---------------------|

LINDSEY & ASSOCIATES
HWY. 253 RT. 1, TAYLORS S.C. 29687
LAND & HYDROGRAPHIC SURVEYORS

W.C. Lindsey
REGISTERED SURVEYOR
NO. 3521
SIGNATURE DATE 7-15-85

MICROFILMED