

Notes: Improvements on this lot are not in a flood hazard area.

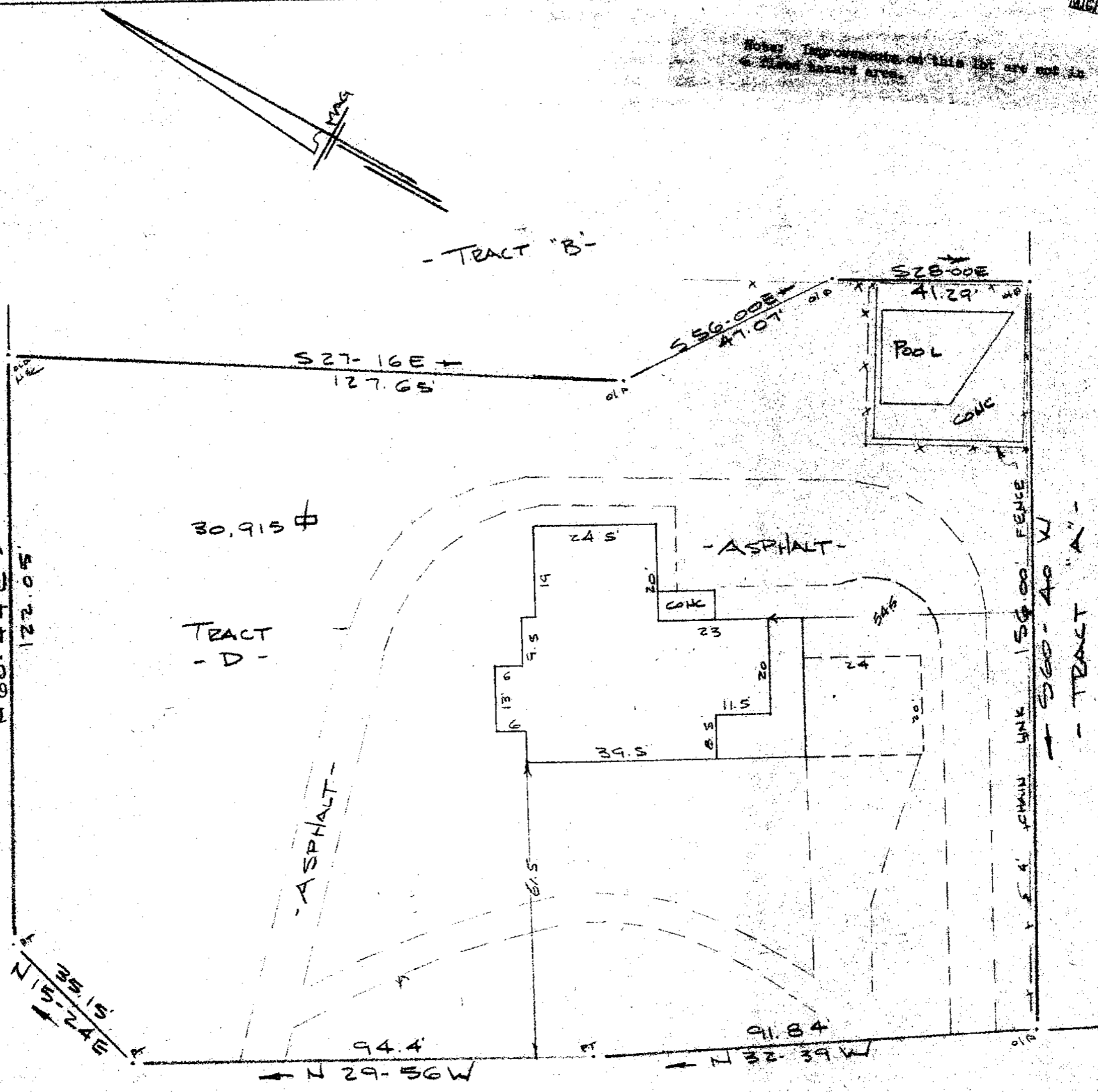

SURPRISE DRIVE
WATER & SEWER IN ST R/W
H 60-44 E
122.05

30,915 #
TRACT
- D -

- ASPHALT -

- ASPHALT -

CHAIN LINK FENCE
560-40 W
TRACT
- A -

MURRAY DRIVE
WATER & SEWER IN ST R/W

PROPERTY OF
HENRY W. SUBER & JOANN P. SUBER
CITY OF MAULDIN, GREENVILLE CO., S.C.
SCALE: 1" = 20'
11 JULY 1985

FILED
GREENVILLE CO., S.C.
JUL 16 9 53 PM '85
DONNIE S. TANKERSLEY
R.M.C.

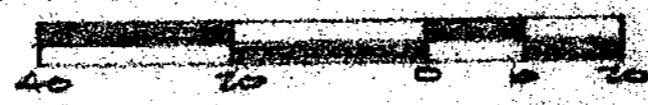

JUL 16 1985

11-S-30

This is to certify that on the 11th day of July, 1985 I surveyed the property shown on this plat, being known as Tract "B" on plat of SURVEY FOR CHARLES W. FURBES and recorded in the REC. Office Greenville County, S.C. in Plat Book "10-2" at Page 25; and that the property lines, walls and buildings are as shown hereon, and that the walls and buildings located on said lot do not encroach or project on adjacent street or property, and that no adjacent walls or buildings encroach or project on said premises, and no power lines cross this property except as shown hereon.

1809
REGISTERED
1952
R. B. Bull
R.L.S. 1952
3.56 CI

CAROLINA SURVEYING CO.
112 MAIN ST. GREENVILLE, S.C.

Recordable Plat