

FILED  
 GREENVILLE CO., S.C.  
 JUL 15 3 24 PM '85  
 DONNIE S. TANKERSLEY  
 R.M.C.

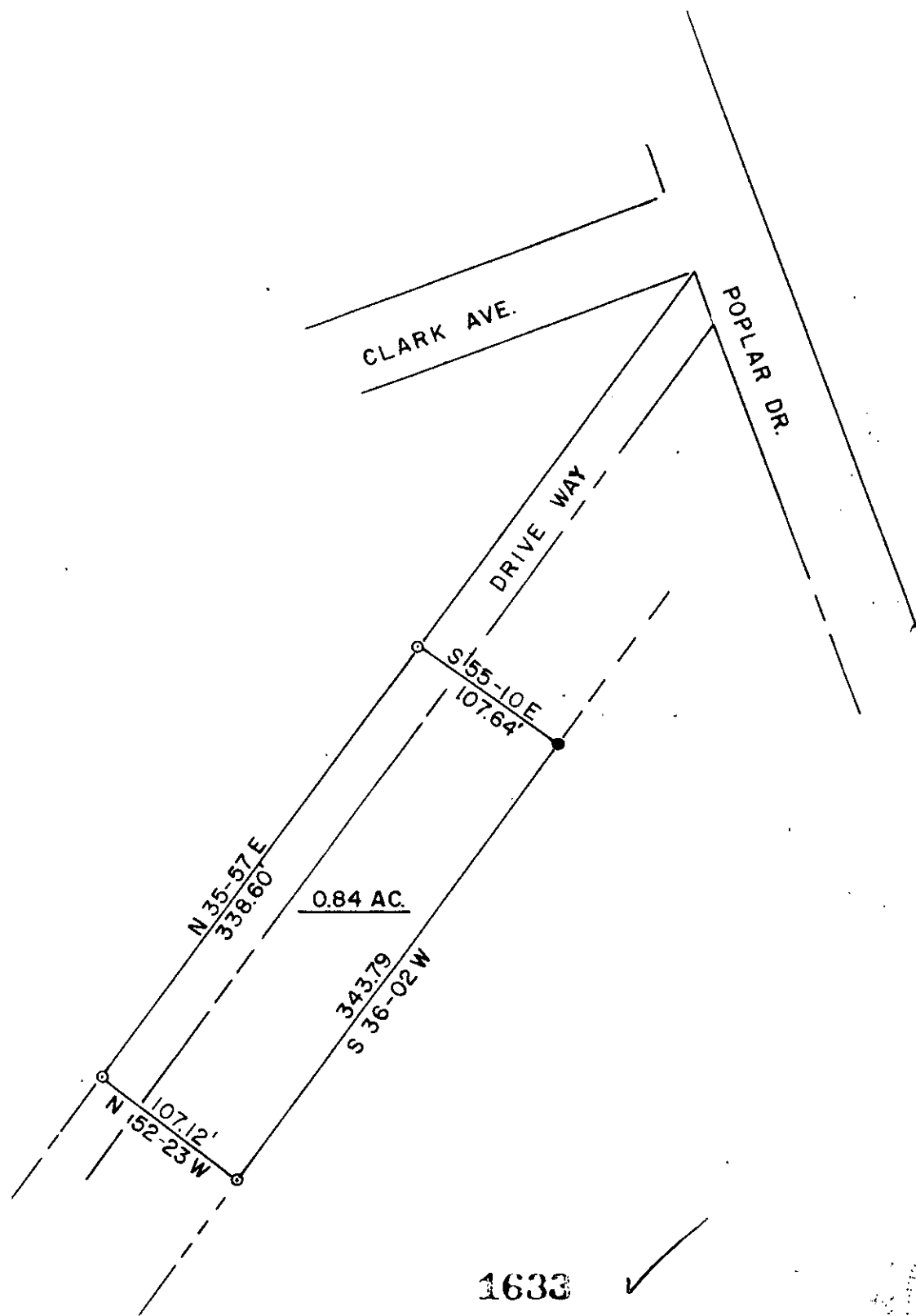

JUL 15 1985

11-S-26

THOMAS D. LINDSEY  
 REGISTERED  
 LAND SURVEYOR  
 6949  
 SIGNATURE: *Thomas D. Lindsey* DATE: 5/16/85

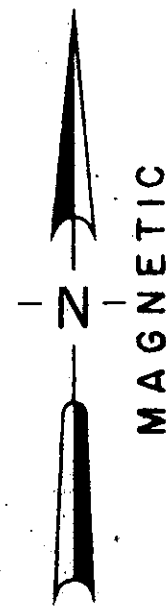

LOCATION MAP

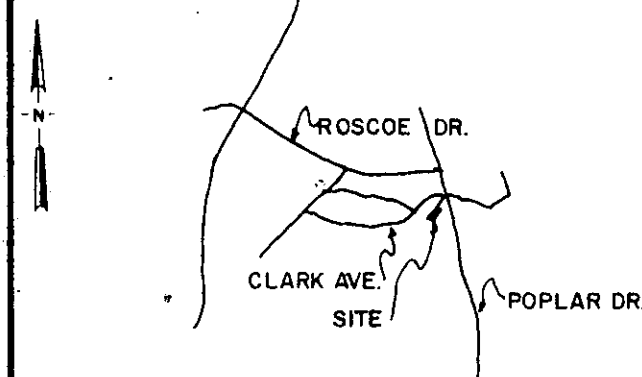

LEGEND  
 ○ I.P. SET      △ STONE  
 ● I.P. FOUND      ● R.R. SPIKE  
 ⊕ NAIL & CAP SET      ⊕ NAIL & CAP FOUND

I hereby certify that the ratio of precision of the field survey is 1/5000 as shown hereon and the area was determined by the coordinate method of area calculation.

I hereby certify that the measurements as shown on this plot are correct and that there are no encroachments or projections other than shown.

This property is subject to all easements, zoning ordinances and rights of way, of record or not of record, if any.

TAX MAP G2-3-225

PROPERTY OF  
 BELTON W. BRADY

SURVEYED FOR  
 BELTON W. BRADY

GREENVILLE COUNTY      SOUTH CAROLINA

1"=100      100      0      100      200  
 SCALE      FEET

DRAWN	CHECK	DATE	JOB NO.
TDL	TDL	MAY 16, 1985	1795

**LINDSEY & ASSOCIATES**  
 HWY. 253 RT. 1, TAYLORS S.C. 29687  
 LAND & HYDROGRAPHIC SURVEYORS