

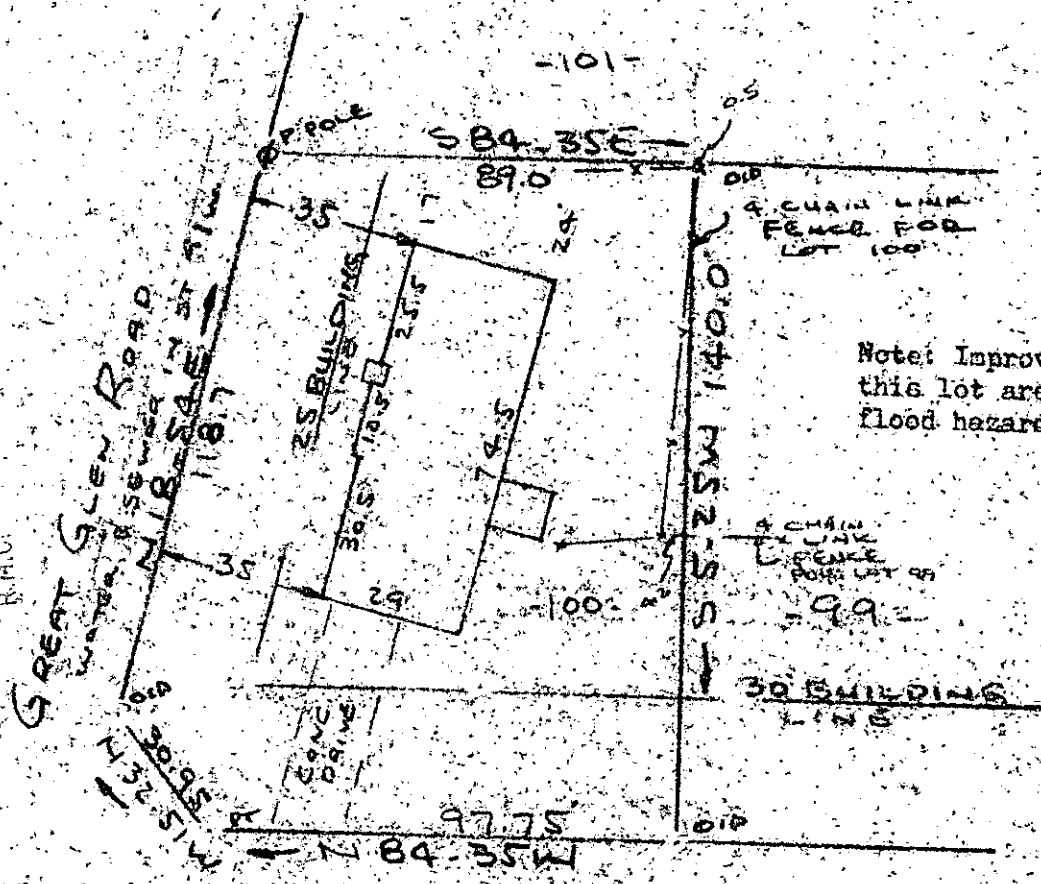

FILED
GREENVILLE CO. S.C.
JUL 1 11 58 AM '85
DONNIE S. BRIDGERSLEY
R.M.C.



DEL NORTE ROAD
WATER & SEWER IN ST. P.W.

PROPERTY OF
KENNETH A. HOLSEBERG & BRENDA CULBREATH
NEAR GREENVILLE, S.C.
SCALE 1" = 40' 19 JUNE 1985

This is to certify that on the 19th day of June, 1985, I surveyed the property shown on this plat, being known as lot 100 on plat of ADDITION TO DEL NORTE ESTATES SECTION NO. 4 and recorded in the REC Office Greenville County, S. C., in Plat Book "4 - N" at Page 10; and that the property lines, walls and buildings are as shown hereon, and that the walls and buildings located on said lot do not encroach or project on adjacent street or property, and that no adjacent walls or buildings encroach or project on said premises, and no power lines cross this property except as shown hereon.

115-10
JUL 1 1985

232 ✓

R. B. Brugg
R. B. Brugg, RLS 71952

Recordable Plat

CAROLINA SURVEYING CO.
112 Hanly St.
Greenville, S.C.

3.0001