

FILED  
GREENVILLE CO. S.C.

JUN 24 12 40 PM '85

DONNIE S. PARKERSLEY  
R.M.C.

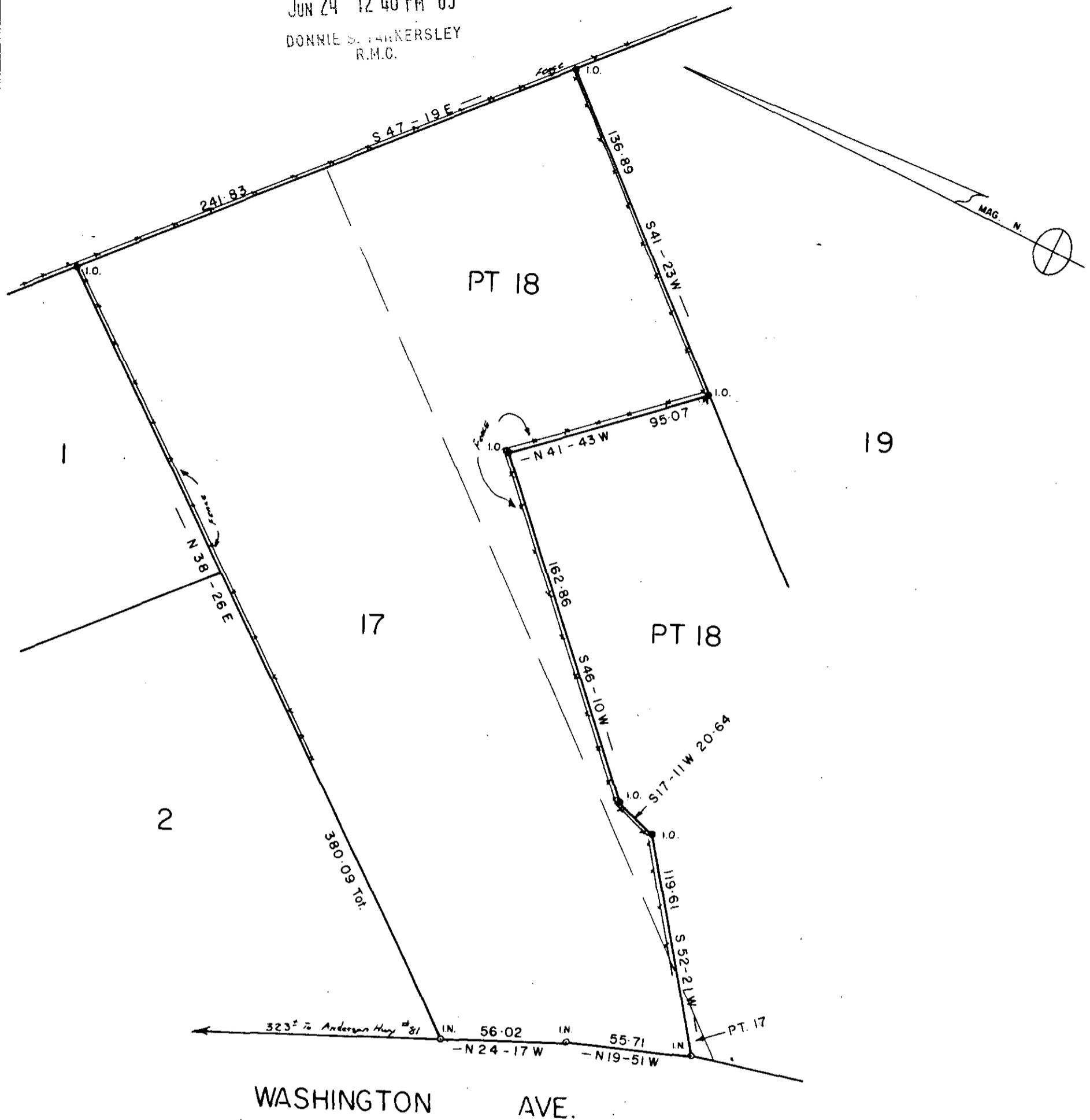

WASHINGTON AVE.

39179

PROPERTY OF

JAMES A. MEDLIN

GREENVILLE COUNTY, S. C.

MAY 23, 1985 SCALE 1" = 50'

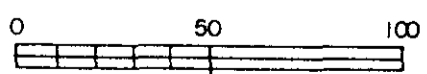

11-N-99  
JUN 24 1985



5.0000

2 JUN 24 85 247