

MICROFILMED

FILED
GREENVILLE CO. S.C.
JUN 19 11 19 AM '85
DONNIE S. TANKERSLEY
R.M.C.

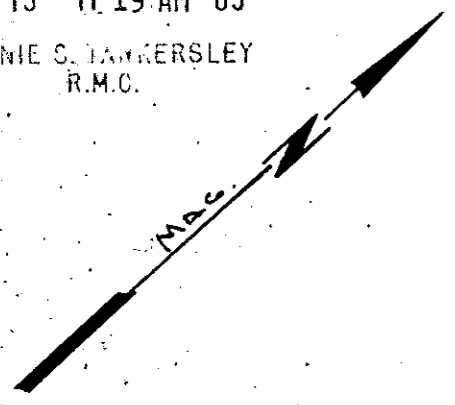

ALTA MAE WATERS

DON WATERS

JUN 19 1985

38676

11-N-92

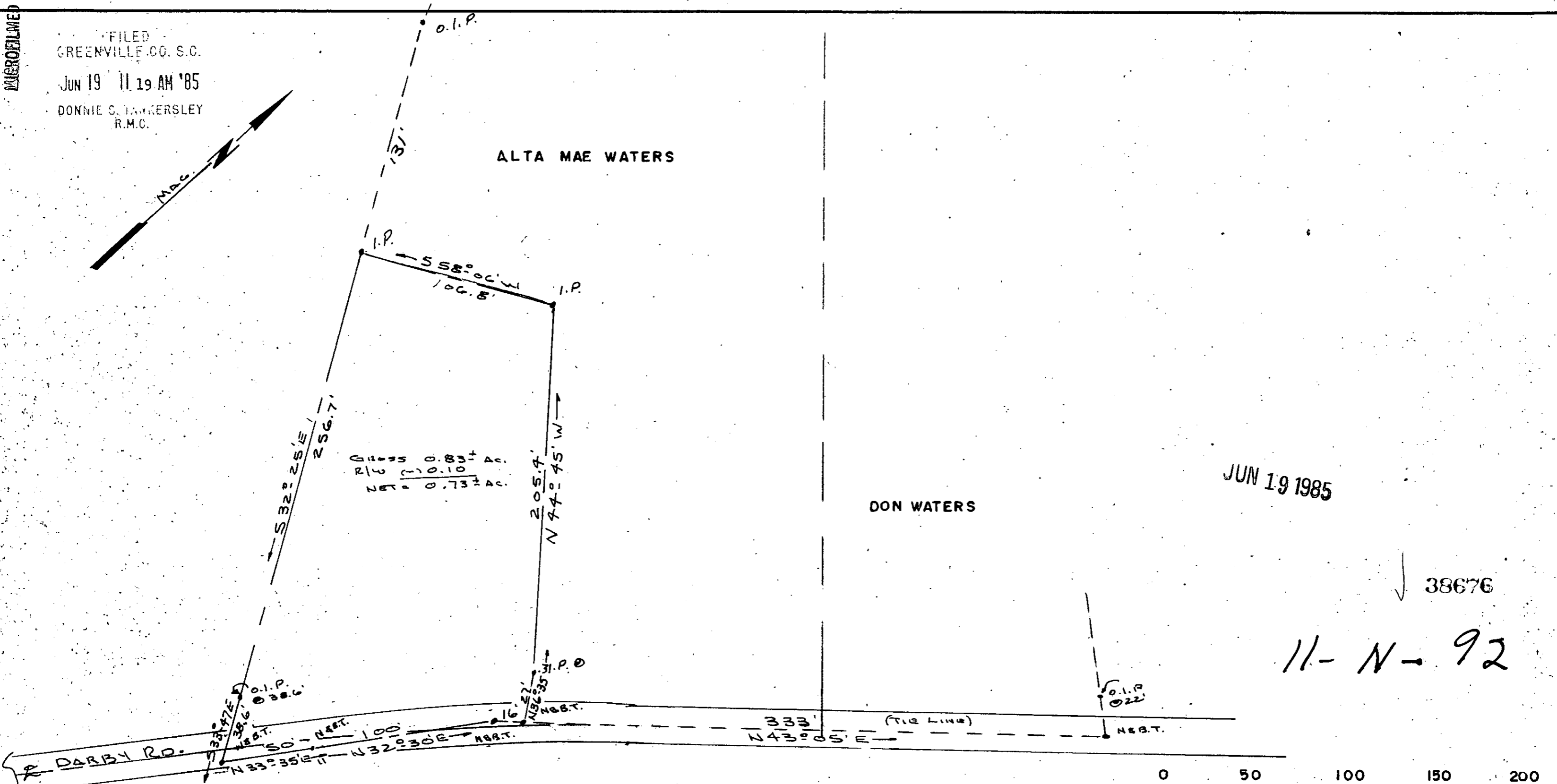

0.834	ac.
0.737	ac.

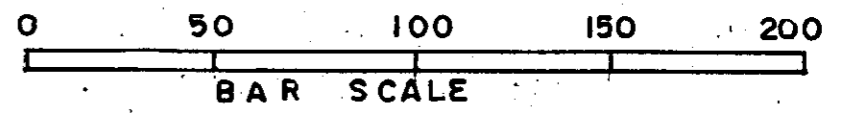

ABOVE IS A PORTION OF LOT 3

REF. PLAT BY H. S. BROCKMAN
11-23-56, R.L. WATERS ET AL.

ONEAL TOWNSHIP
GREENVILLE CO.
DOUBLE SPRINGS COMMUNITY



CERTIFY THE ABOVE TRACT HAS BEEN
SURVEYED AND TO THE BEST OF MY
KNOWLEDGE IS AS SHOWN.
Gerald J. Gould
S.C. REG NO 4035

PROPERTY OF JERRY W. WATERS			
SCALE 1" = 50'	REVISIONS	BY	DATE
DATE 8/20/80			
DR'N KG CKD.			
AP'VD.			
GOULD & ASSOC. SURVEYORS			NO.
TAYLORS, S.C.			