

Legend: I.N. --- New Iron Pin

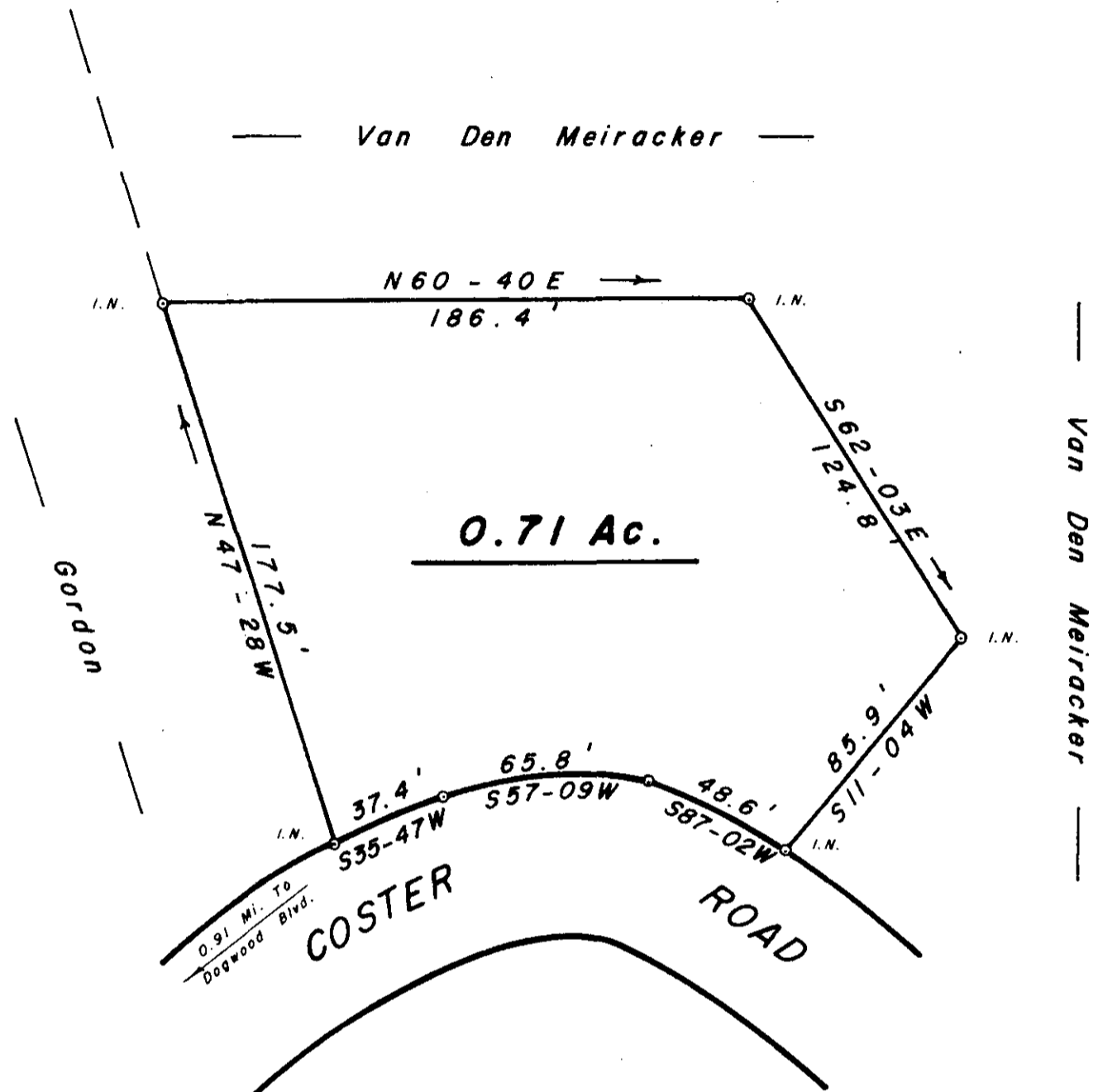
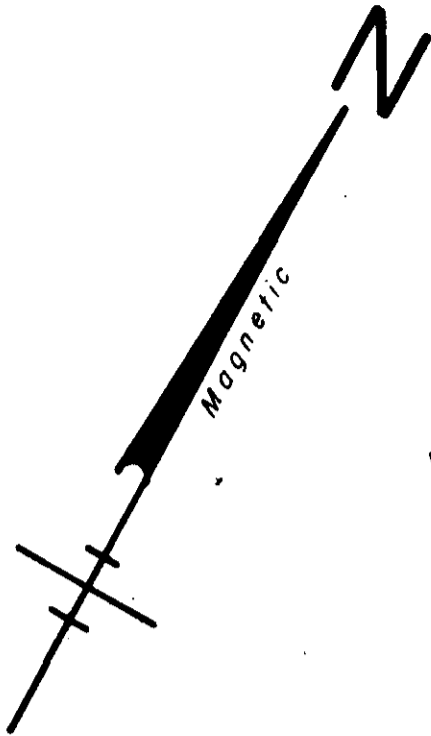
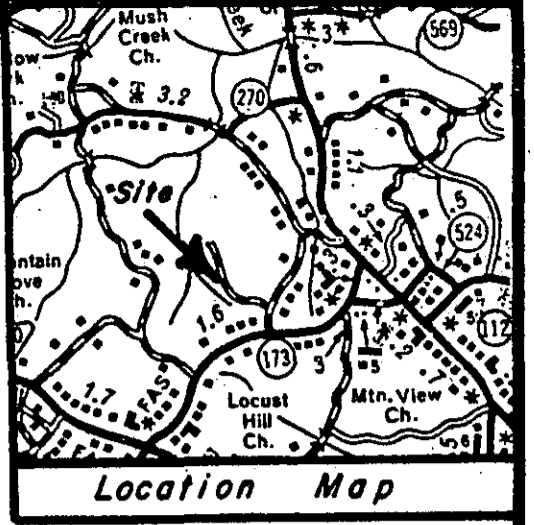

FILED
 GREENVILLE CO. S.C.
 JUN 18 11 40 AM '85
 DONNIE S. JAMES/ERSLEY
 R.M.O.

SURVEY FOR
MARTY POLLOCK

NEAR LOCUST HILL GREENVILLE CO.
SOUTH CAROLINA
MAY 14, 1985

11-N-90

SCALE: 1" = 50'

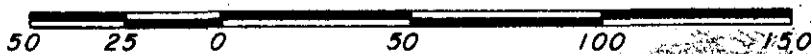

38573



W. R. WILLIAMS, JR.
 ENGINEER / SURVEYOR
 P. E. & L. S. No. 3979
 15 S. MAIN STREET
 TRAVELERS REST, S. C.
 29690

I hereby certify that the ratio of precision of the field survey is 1/5000 as shown hereon and the area was determined by DMD method of area calculation.

W. R. Williams, Jr.