

MICROFILMED

FILED
GREENVILLE CO. S.C.
MAY 24 10 18 AM '85
DONNIE S. WALKERSLEY
R.M.C.

CRESCENT

AVE.

MAGNETIC

LOCATION MAP

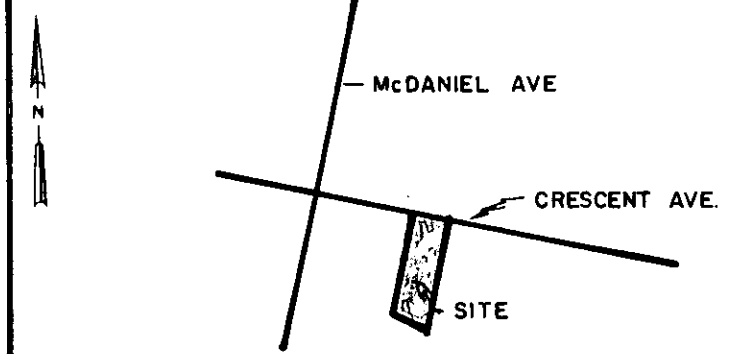

○	I.P. SET	⊕	STONE
⊙	I.P. FOUND	⊗	R.R. SPIKE
⊕	NAIL & CAP SET	⊗	NAIL & CAP FOUND

I hereby certify that the ratio of precision of the field survey is 1/8000 as shown hereon and the area was determined by the coordinate method of area calculation.

I hereby certify that the measurements as shown on this plat are correct and that there are no encroachments or projections other than shown.

This property is subject to all easements, zoning ordinances and rights of way, of record or not of record, if any.
REF.— DEED 587 PAGE 59
BLK. BK. REF. 92-10-6

— REYNER —

— CANNON —

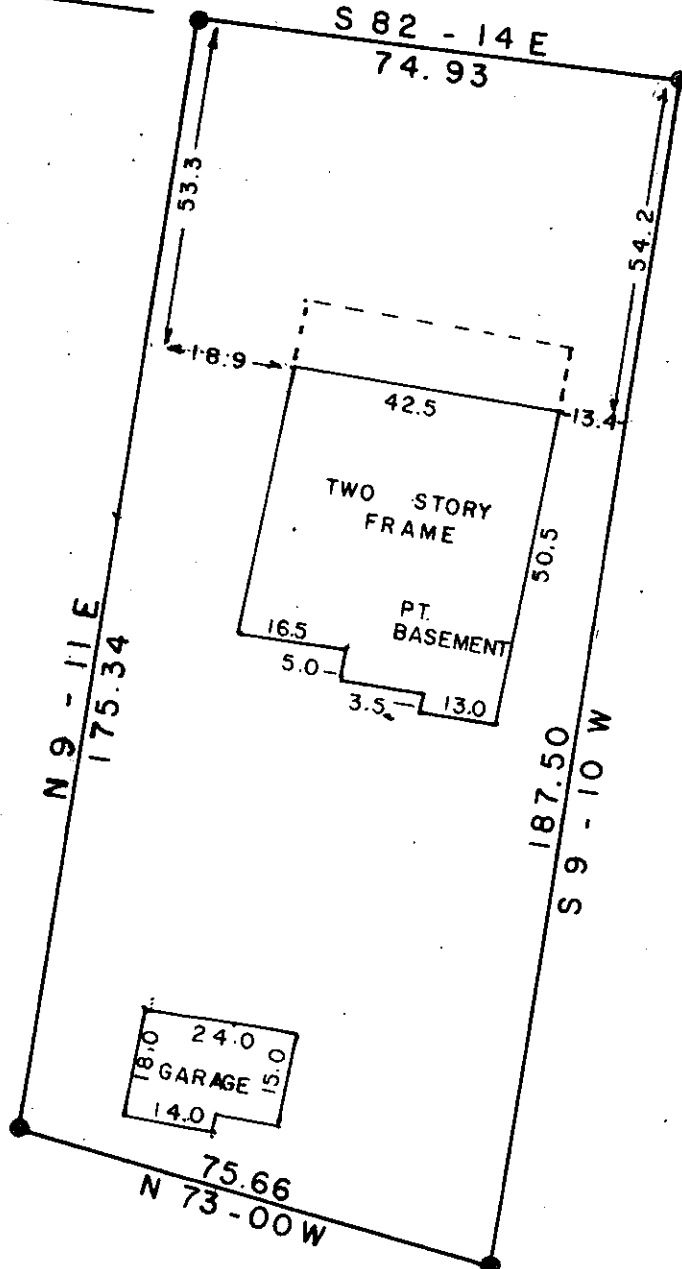

— HARRISON —

MAY 24 1985

11-N-46

35812

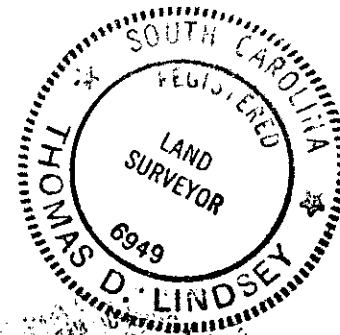

Thomas D. Lindsey
SIGNATURE

1/7/85
DATE

PROPERTY OF
LOUISE S. HOWARD EST.

SURVEYED FOR
A. D. CANNON

GREENVILLE COUNTY SOUTH CAROLINA

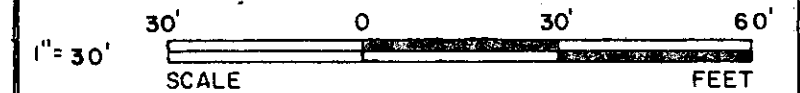

DRAWN	CHECK	DATE	JOB NO.
W. C. H.	W. C. L.	1 / 2 / 1985	1751 - 168

LINDSEY & ASSOCIATES
HWY. 253 RT. 1, TAYLORS S.C. 29687
LAND & HYDROGRAPHIC SURVEYORS

THE PRINT MACHINE, INC. N23413