

FILED
GREENVILLE CO. S.C.
MAY 22 9 49 AM '85
DONNIE S. JANKERSLEY
R.M.C.

VERDAE PROPERTIES, INC.

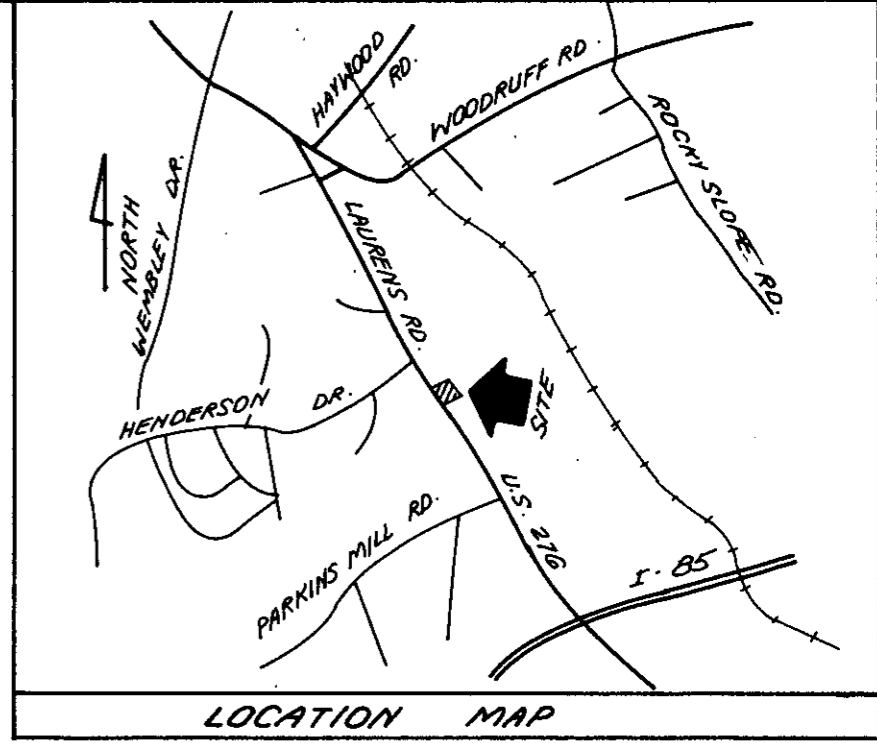
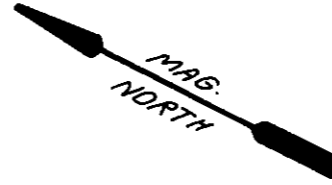

LEROY CANNON
ESTATE

5.00 ACRES

VERDAE PROPERTIES INC.

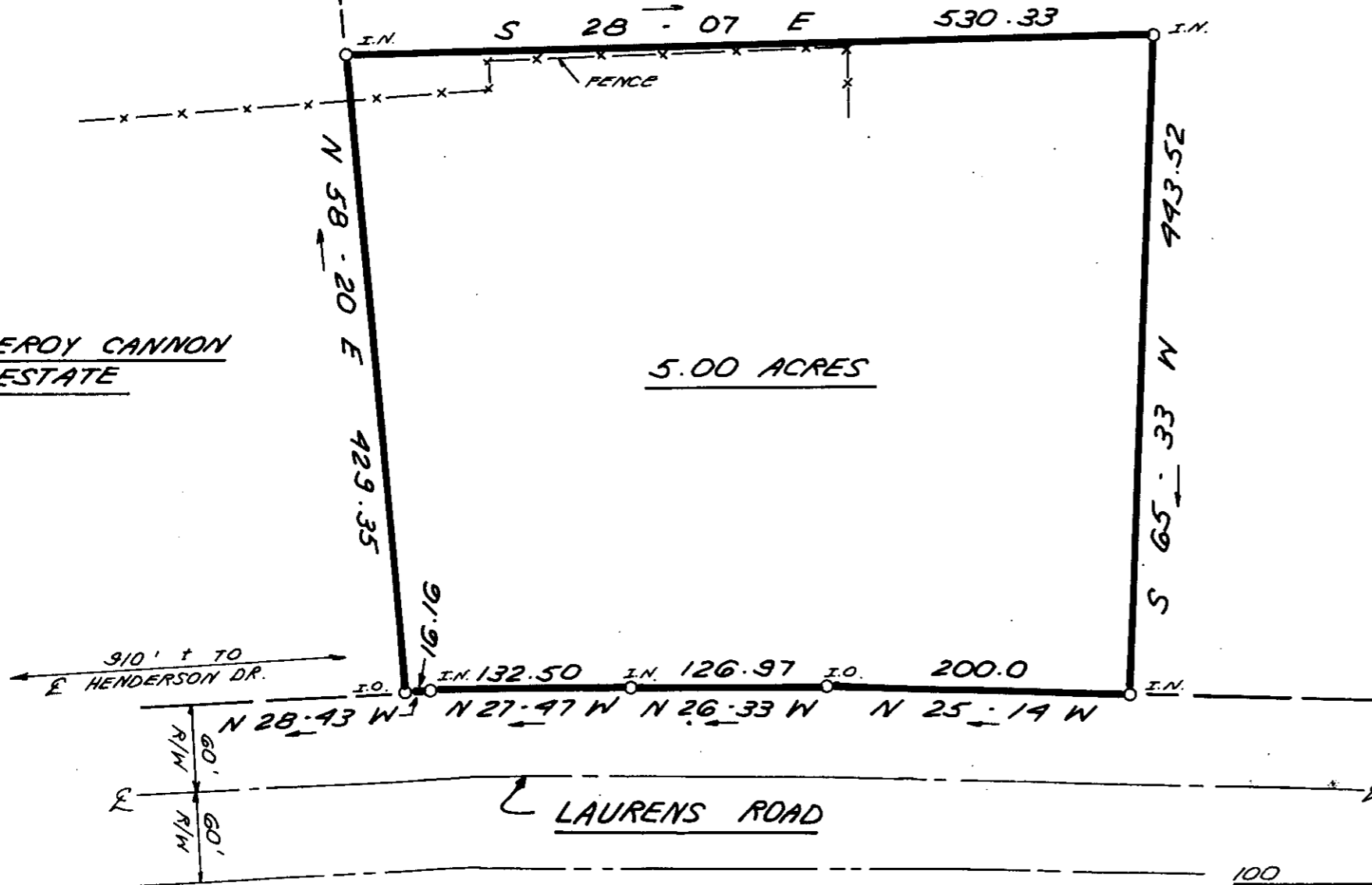

11-N-45
35461

I hereby certify that the ratio of precision of the field survey is 1/5,000 as shown hereon and the area was determined by DMD Method.

James R. Freeland
James R. Freeland RLS & PE 4781

WRITTEN DESCRIPTION

Beginning at an iron pin on the Eastern right of way of Laurens Road at the joint front corner with LeRoy Cannon Estate; thence with the Cannon line N58-20E 429.35' to an iron pin at the joint corner with Verdae Properties Inc. thence along the Verdae line S28-07E, 530.33' to an iron pin; thence S65-33W 443.52' to an iron pin on the Eastern right of way of Laurens Road; thence along said right of way the following courses and distances; N25-14W 200.0' to an iron pin; N26-33W 126.97' to an iron pin; N27-47W 132.50' to an iron pin and thence N28-43W 16.16' to the point of beginning.

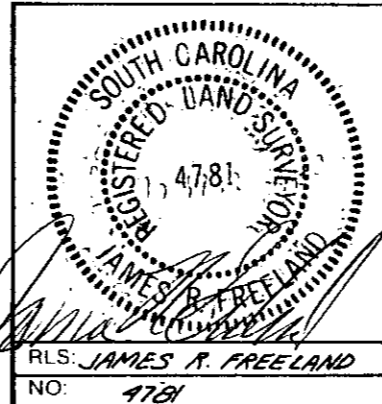

**STATE OF SOUTH CAROLINA
GREENVILLE COUNTY**

SURVEY FOR
VERDAE PROPERTIES, INC.

FREELAND & ASSOCIATES
Engineers • Land Surveyors
318 WEST STONE AVENUE.
GREENVILLE, S.C.
(803) 271-4924

PLAT BOOK	
DEED BOOK	
TAX MAP	
PARTY CHIEF	L.T.
DRAWN	K.E.G.
DATE	5/29/89
DWG. NO	318/149

5.00 8

THE PRINT MACHINE, INC. N41289

UNRECORDED