

LOT 11  
ONEAL SUBD.

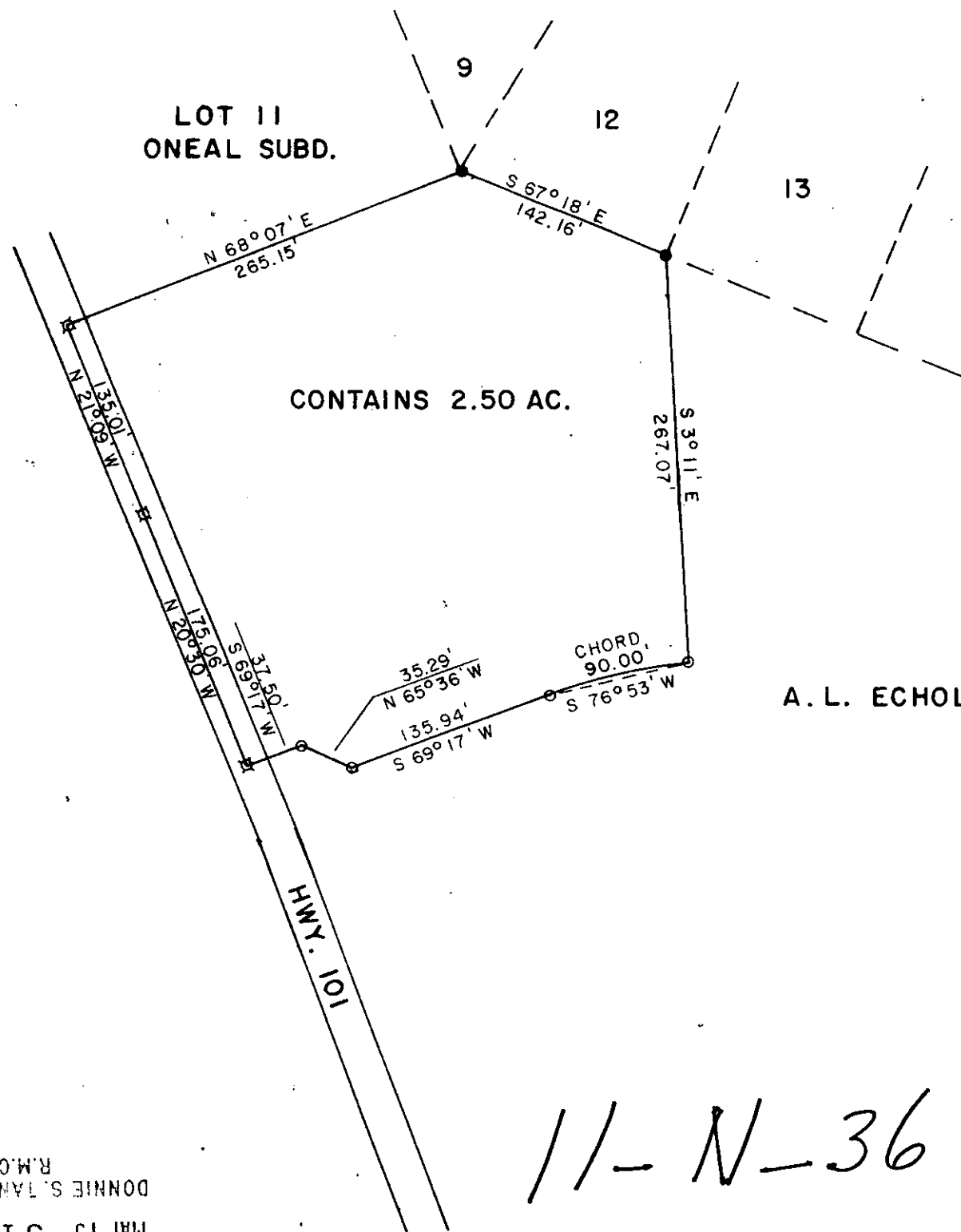

CONTAINS 2.50 AC.

A. L. ECHOLS

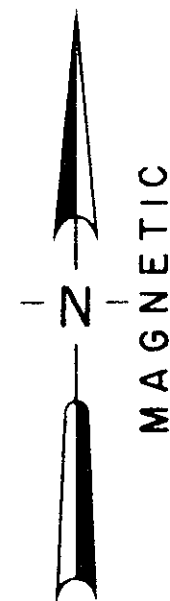

LOCATION MAP

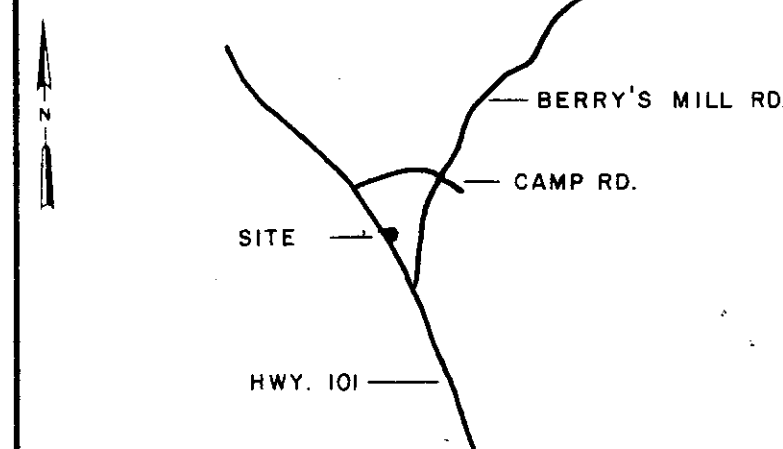

○	I.P. SET	⊕	STONE
●	I.P. FOUND	⊙	R.R. SPIKE
⊕	NAIL & CAP SET	⊙	NAIL & CAP FOUND

I hereby certify that the ratio of precision of the field survey is 1/5000 as shown hereon and the area was determined by the coordinate method of area calculation.

I hereby certify that the measurements as shown on this plat are correct and that there are no encroachments or projections other than shown.

This property is subject to all easements, zoning ordinances and rights of way, of record or not of record, if any.

REFERENCES: DEED BK. 1154, P. 506  
TAX MAP 631.10-1-14

PROPERTY OF  
**A. L. ECHOLS**

SURVEYED FOR  
**A. L. ECHOLS**

GREENVILLE COUNTY SOUTH CAROLINA

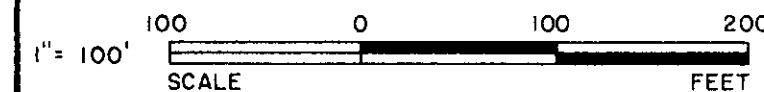

DRAWN	CHECK	DATE	JOB NO.
WCL	WCL	5-10-1985	1685-A-103

**LINDSEY & ASSOCIATES**  
HWY. 253 RT. 1, TAYLORS S.C. 29687  
LAND & HYDROGRAPHIC SURVEYORS

11-N-36

✓  
34641

W.C. Lindsey  
SIGNATURE  
5-10-85  
DATE

FILED  
GREENVILLE CO. S.C.  
MAY 15 3 13 PM '85  
DONNIE S. TANKERSLEY  
R.M.C.