

Reference : Lot # 20
Wedgewood Place
Section Two
Plat Book 10M, Page 21

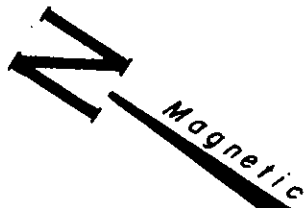

FILED
GREENVILLE CO. S.C.

MAY 10 4 03 PM '85

DOYNE S. TALKERSLEY
R.M.C.

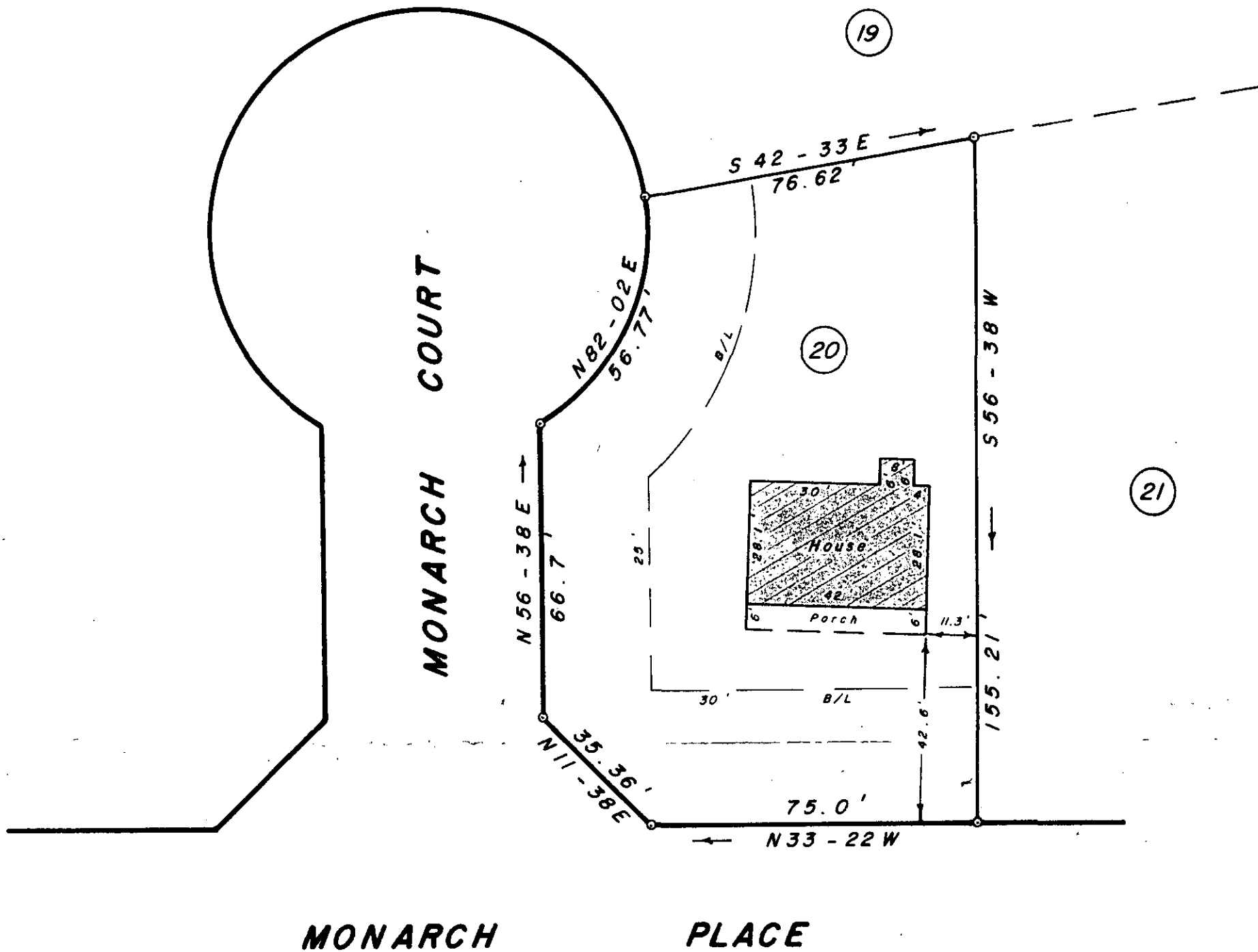

SURVEY FOR

MAY 10 1985

HUFF & BREWER

NEAR TAYLORS

GREENVILLE CO. 34162

SOUTH CAROLINA
MAY 6, 1985

11-N-28

THIS IS TO CERTIFY THAT THE PROPERTY SHOWN ON THIS PLAT WAS SURVEYED UNDER MY DIRECT SUPERVISION. PROPERTY LINES AND IMPROVEMENTS SHOWN ARE LOCATED CORRECTLY AND THAT NO VISIBLE ENCROACHMENTS EXIST UNLESS OTHERWISE SHOWN. THIS PROPERTY IS NOT LOCATED IN A DESIGNATED FLOOD HAZARD AREA.

SCALE: 1" = 30'

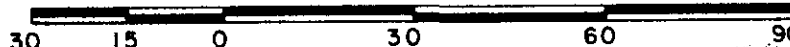

W. R. WILLIAMS, JR.
ENGINEER / SURVEYOR
P. E. & L. S. No. 3979
15 S. MAIN STREET
TRAVELERS REST, S. C.
29690

F.B. 79

I hereby certify that the ratio of precision of the field survey is 1/5000 as shown hereon and the area was determined by D.M.D. method of area calculation.

W. R. Williams, Jr. P. E. & L. S. No. 3979