

MICROFILMED

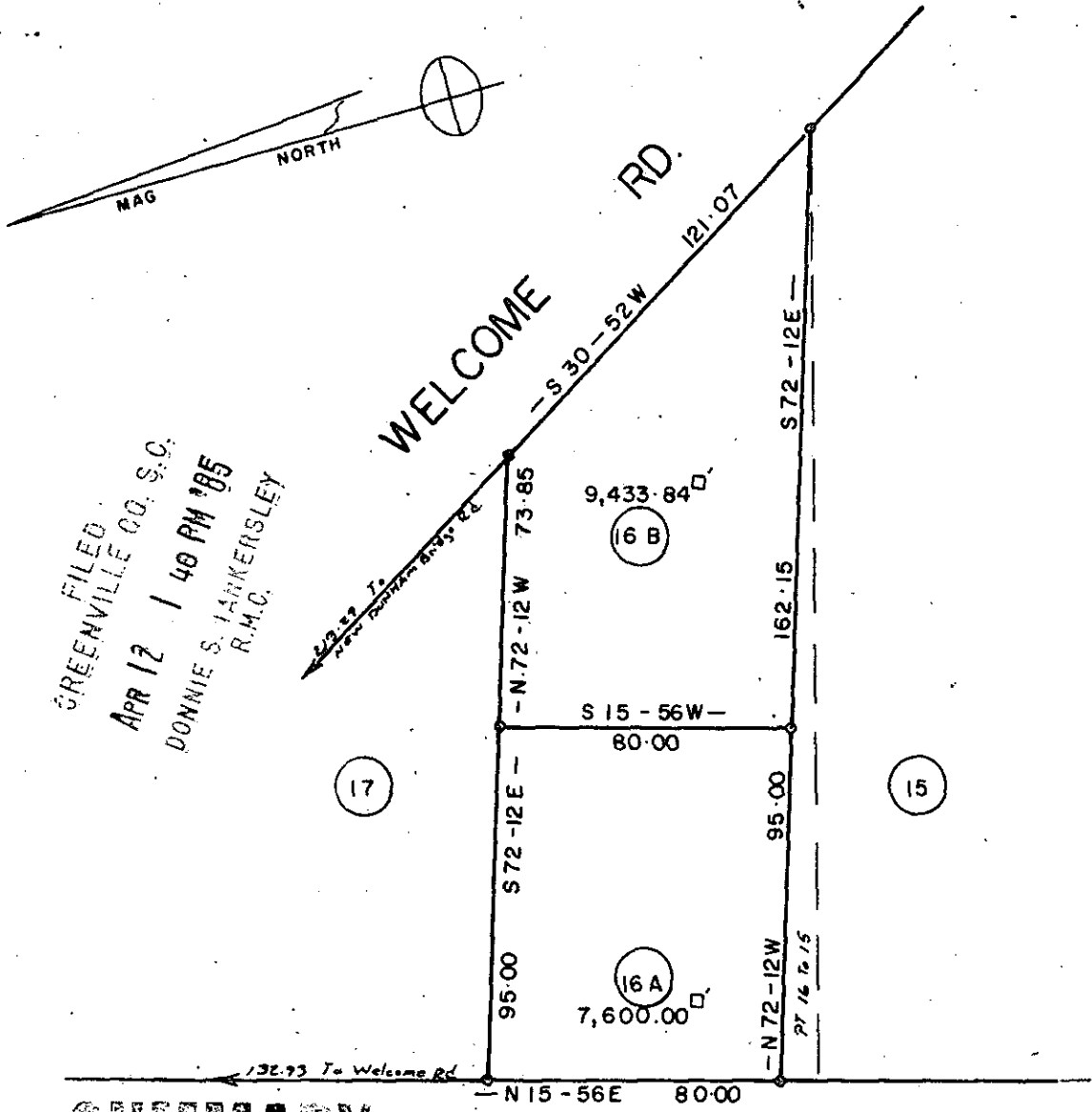

FILED
 GREENVILLE CO. S.C.
 APR 12 1 40 PM '85
 DONNIE S. PARKERSLEY
 R.M.C.

SUMMARY

NEW DUNHAM BRIDGE RD. 30639

APR 12 1985

CERTIFICATE OF APPROVAL FOR RECORDING

"I hereby certify that the subdivision plat shown hereon has been found to comply with the Subdivision Regulations for Greenville County and that it has been approved for recording in the office of the County Register of Massie Conveyance."

4-12-85

DATE

F. James Forbes
 DIRECTOR OF PLANNING
 GREENVILLE COUNTY PLANNING COMMISSION

11-L-96
 PROPERTY OF
 JOEL C. TINSLEY &
 MABLE E. TINSLEY

GREENVILLE Co., S. C.

APRIL 5 1985

SCALE 1"=50'



I hereby certify that the ratio of precision of the field survey is $\geq 1:10,000$, as shown hereon and the area was determined by the double meridian distance method of area calculation.

E. C. Jones
 E. C. JONES, P.E. & L.S. #1144

