

In accordance with a letter of instructions dated April 18, 1983 to James R. Freeland, Freeland & Associates, Greenville, S. C. from FEDERAL EMERGENCY MANAGEMENT AGENCY in reference to this lot, the improvements are located in Zone "C" amending FEMA MAP NUMBER 450089 Panel 0205A.

Correspondence to FEMA Refer to: SL-NF-NH (218)

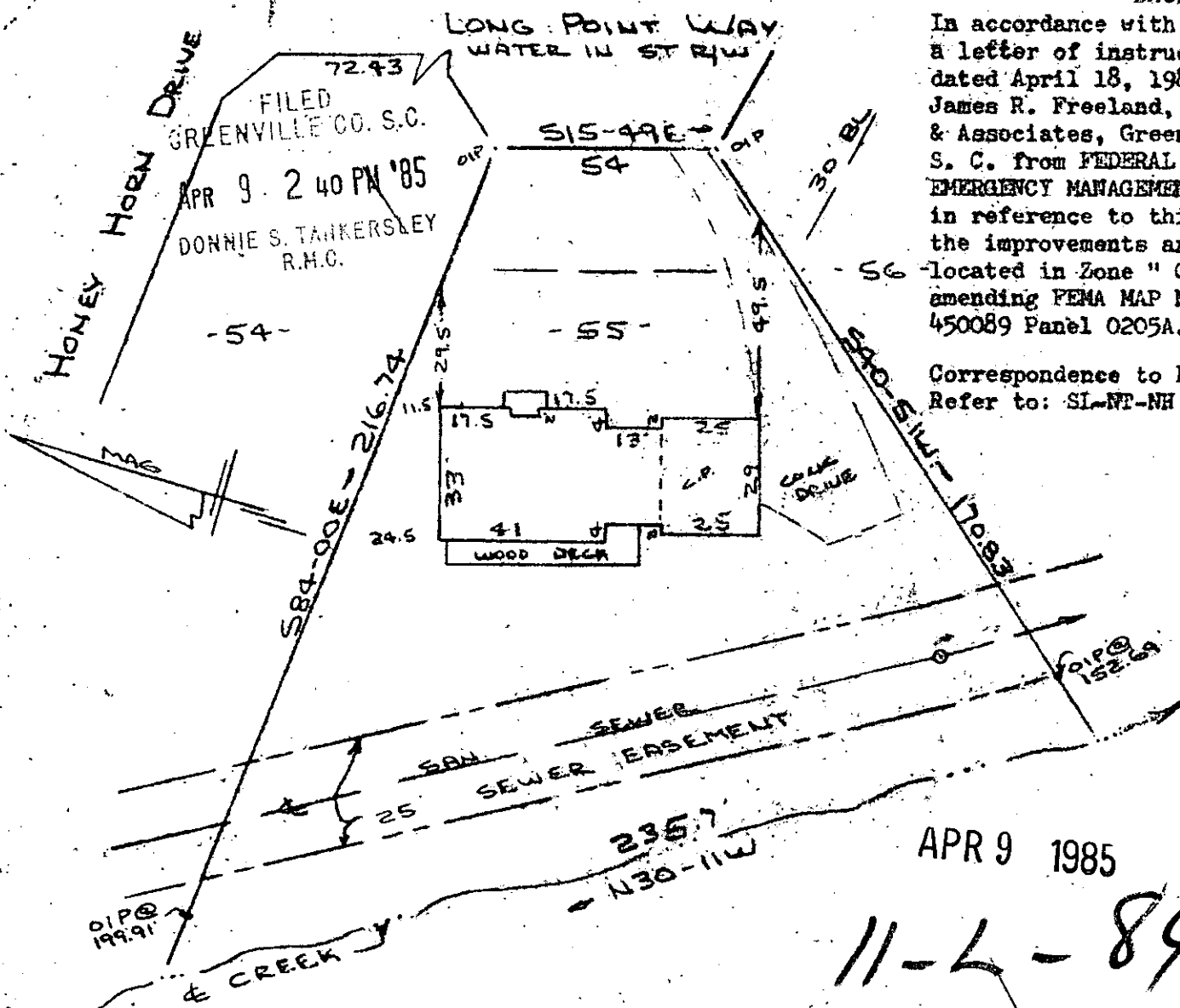

APR 9 1985

11-L-84

PROPERTY OF PHILIP J. LONG & NANCY B. LONG NEAR GREENVILLE, S.C. SCALE: 1"=40' 27 MAR 1985

This is to certify that on the 27th day of March, 1985, I surveyed the property shown on this plat, being known as lot 55 on plat of HOLLY TREE PLANTATION PHASE 1 and recorded in the RMC Office Greenville County, S. C., in Plat Book "4 - X" at Page 36; and that the property lines, walls and buildings are as shown hereon, and that the walls and buildings located on said lot do not encroach or project on adjacent street or property, and that no adjacent walls or buildings encroach or project on said premises, and no power lines cross this property except as shown hereon.

R. B. Bruce, RLS #1952

CAROLINA SURVEYING CO. 112 Manly St. Greenville, S. C.

Recordable Plat