

MICROFILMED

FILED 537-01E-286.2  
GREENVILLE CO. S.C.

APR 8 11 01 AM '85  
DONNIE S. FANKERSLEY  
R.M.C.

SEPTIC TANK ON LOT

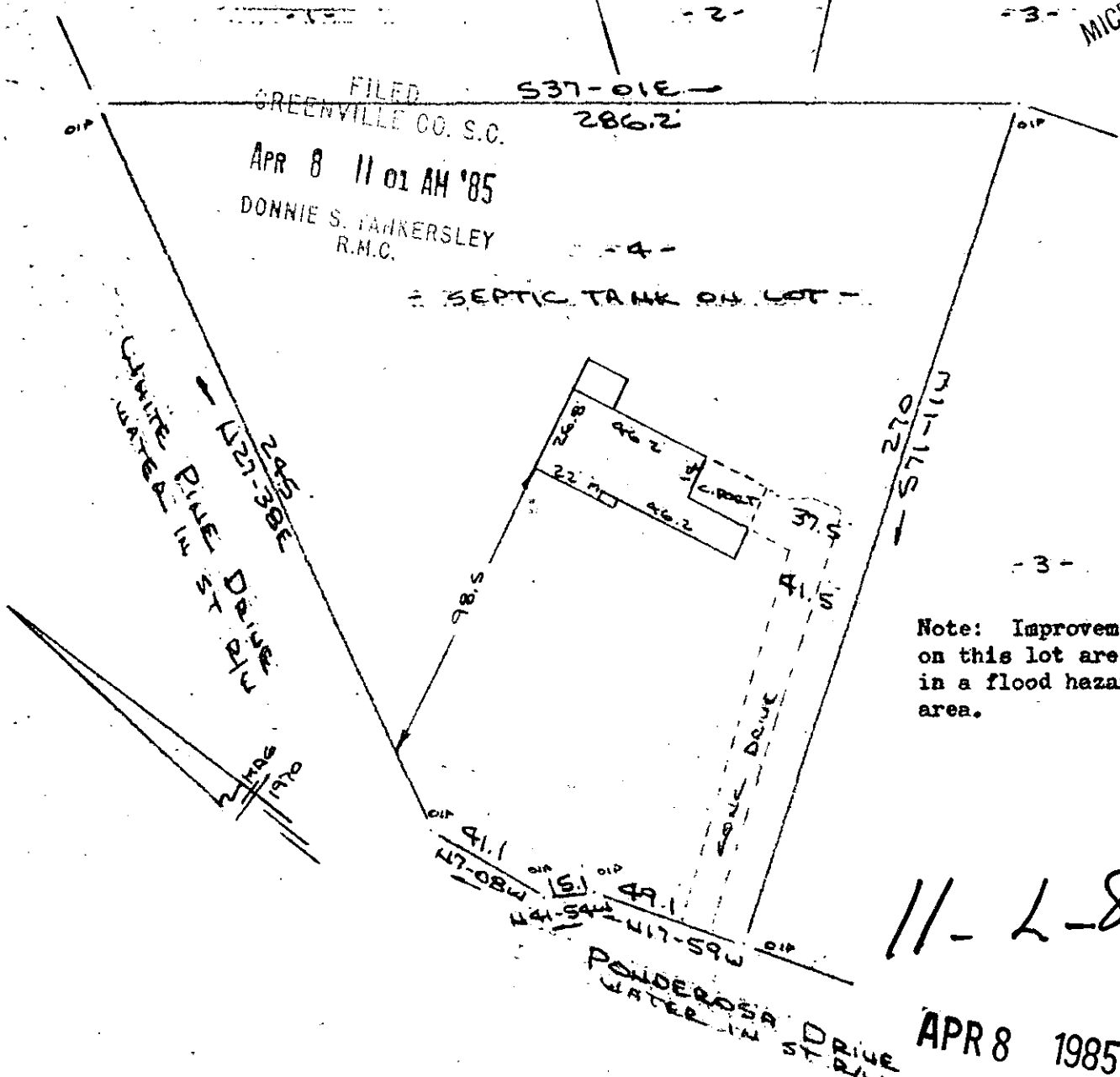

Note: Improvements on this lot are not in a flood hazard area.

11-2-82

APR 8 1985

PROPERTY OF  
WILLIAM R. HARRING & SHERRIE P. HARRING  
NEAR SIMPSONVILLE, GREENVILLE CO., S.C.  
SCALE: 1" = 50' 3 APR 1985



This is to certify that on the 3rd day of April, 1985, I surveyed the property shown on this plat, being known as lot 4 on plat of PROPERTY OF B. F. REEVES and recorded in the RMC Office Greenville County, S. C., in Plat Book "4 - F" at Page 53; and that the property lines, walls and buildings are as shown hereon, and that the walls and buildings located on said lot do not encroach or project on adjacent street or property, and that no adjacent walls or buildings encroach or project on said premises, and no power lines cross this property except as shown hereon.

30068 ✓

*R. B. Bruce*

CAROLINA SURVEYING - CO. AP. 885 412  
112 Manly St., Greenville, S. C. RLS # 1952 ND 3.0068

Recordable Plat