

MICROFILMED

FILED
GREENVILLE CO. S.C.
APR 5 3 18 PM '85
DONNIE S. TANKERSLEY
R.M.C.

10' BUFFER STRIP

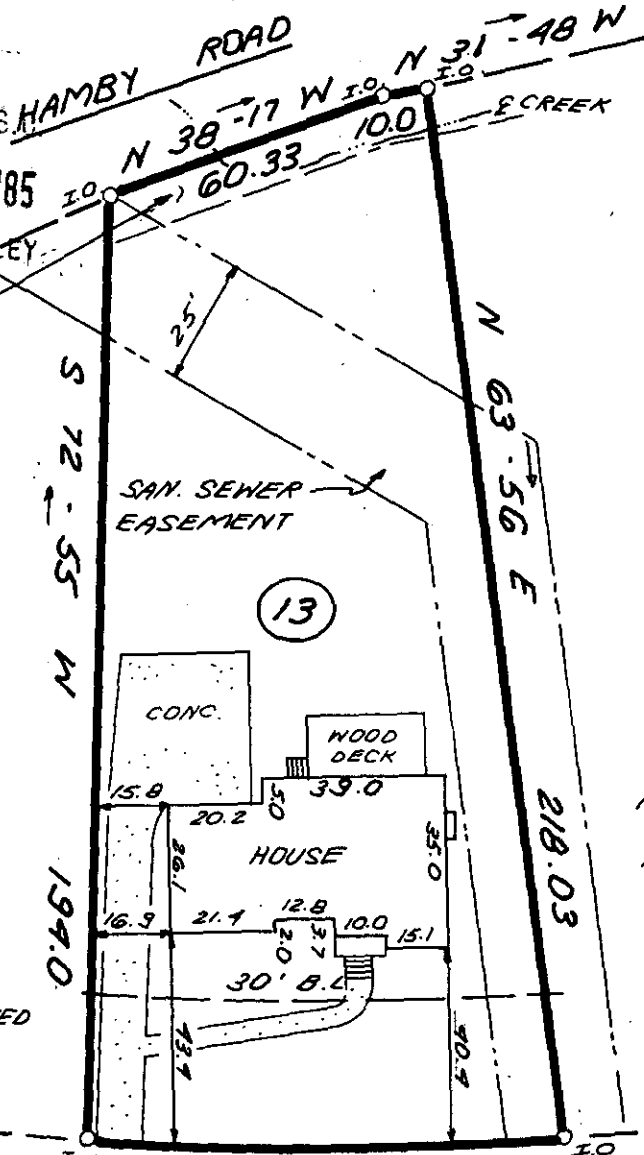

NOTE: SAN. SEWER EASEMENT LOCATED IN FIELD.

- NOTES:
- 1) 5' DRAINAGE & UTILITY EASEMENT ALONG EACH SIDE OF ALL SIDE AND REAR LOT LINES.
 - 2) NO DRIVEWAYS PERMITTED ALONG BUFFER STRIP.

123.81 FT TO HAMBY RD.
S 18-48 E 100.0
LOBLOLLY LANE
29997
APR 5 1985



11-L-81

THIS IS TO CERTIFY THAT THE PROPERTY SHOWN ON THIS PLAT WAS SURVEYED UNDER MY DIRECT SUPERVISION. PROPERTY LINES AND IMPROVEMENTS SHOWN ARE LOCATED CORRECTLY AND THAT NO VISIBLE ENCROACHMENTS EXIST UNLESS OTHERWISE SHOWN. THIS PROPERTY IS NOT LOCATED IN A DESIGNATED FLOOD HAZARD AREA.

STATE OF SOUTH CAROLINA
GREENVILLE COUNTY

FREELAND & ASSOCIATES
Engineers • Land Surveyors
318 WEST STONE AVENUE.
GREENVILLE, S.C.
(803) 271-4924

FORRESTER WOODS
SEC. 6 ; LOT 13
PROPERTY OF

WILLIAM M. VONDERSMITH
ANNE R. VONDERSMITH

SOUTH CAROLINA REGISTERED LAND SURVEYOR
4781-2
JAMES R. FREELAND
R.L.S. JAMES R. FREELAND
NO: 4781

PLAT BOOK	3W-74
DEED BOOK	
TAX MAP	
PARTY CHIEF	B.G.
DRAWN	K.E.G.
DATE	3-28-85
DWG. NO.	12716