

MICROFILMED

FILED
GREENVILLE CO., S.C.

(3)

(2)

APR 3 11 05 AM '85 64-30 W 75.0

DONNIE S. TARRERSLEY
R.M.C.



S 26-13 E 180.0

N 26-13 W 180.0

N 64-30 E 75.0

(11)

(13)

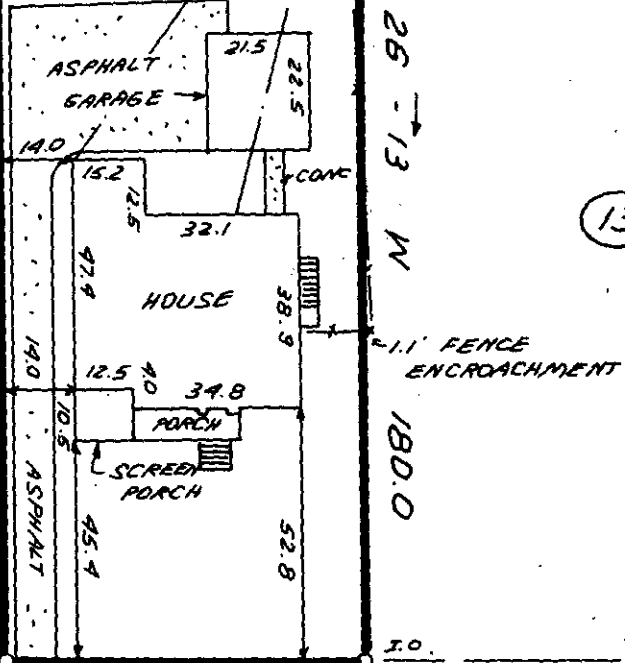

29548

11-L-69

LONGVIEW TERRACE

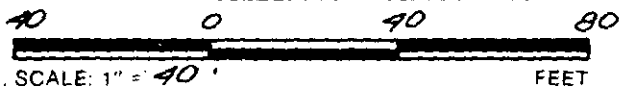

APR 3 1985

THIS IS TO CERTIFY THAT THE PROPERTY SHOWN ON THIS PLAT WAS SURVEYED UNDER MY DIRECT SUPERVISION. PROPERTY LINES AND IMPROVEMENTS SHOWN ARE LOCATED CORRECTLY AND THAT NO VISIBLE ENCROACHMENTS EXIST UNLESS OTHERWISE SHOWN. THIS PROPERTY IS NOT LOCATED IN A DESIGNATED FLOOD HAZARD AREA.

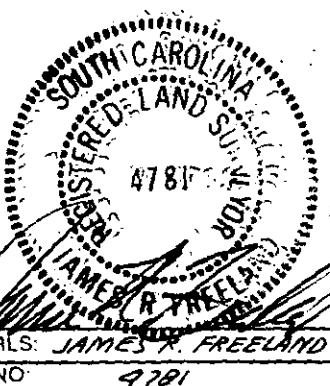

**STATE OF SOUTH CAROLINA
GREENVILLE COUNTY**

FREELAND & ASSOCIATES
Engineers • Land Surveyors
318 WEST STONE AVENUE,
GREENVILLE, S.C.
(803) 271-4924

J. T. BLASSINGAME PROP.
LOT 12
PROPERTY OF
W. CLARK JERNIGAN
CELIA M. THOMAS

PLAT BOOK	J @ 117
DEED BOOK	1153-458
TAX MAP	203-6-2
PARTY CHIEF	J.E.C.
DRAWN	K.E.G.
DATE	3-26-84
DWG. NO	12680