

FILED  
GREENVILLE CO. S.C.

APR 2 12 31 PM '85

MADE BY DONNIE B. WENSLEY  
R.I.C.

Note: Improvements on this lot are not in a flood hazard area.

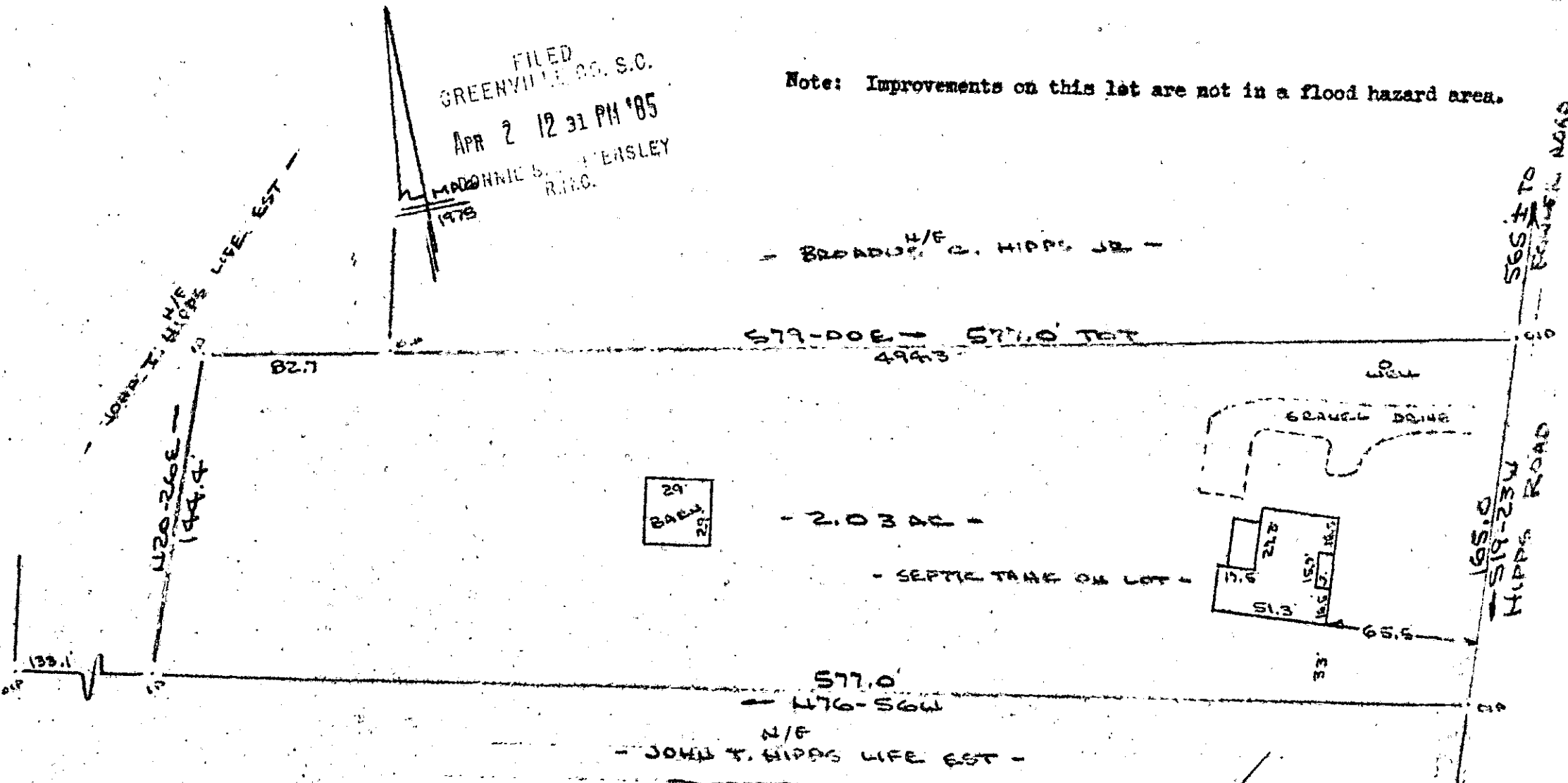

PROPERTY OF  
LAURA H. KEESE  
NEAR SIMPSONVILLE, GREENVILLE CO., S.C.  
SCALE: 1"=60' 29 MAR 1985

✓ 23382

11-N-66 APR 2 1985

This is to certify that on the 28th day of March, 1985, I surveyed the property shown on this plat, being known as 2.03 acres at Page ; and that the property lines, walls and buildings are as shown hereon, and that the walls and buildings located on said lot do not encroach or project on adjacent street or property, and that no adjacent street or property, and that no adjacent walls or buildings encroach or project on said premises, and no power lines cross this property except as shown hereon.

Responsible Plat

R. B. Bruce  
R. B. Bruce, RLS # 1952

CAROLINA SURVEYING CO., 112 Manly St., Greenville, S. C.

288/74

560-3-1-33.10