

MICROFILMED

FILED
GREENVILLE CO. S.C.

APR 2 12 18 PM '85

DONNIE S. TARKERSLEY
R.M.C.

Bethel Heights Subdivision

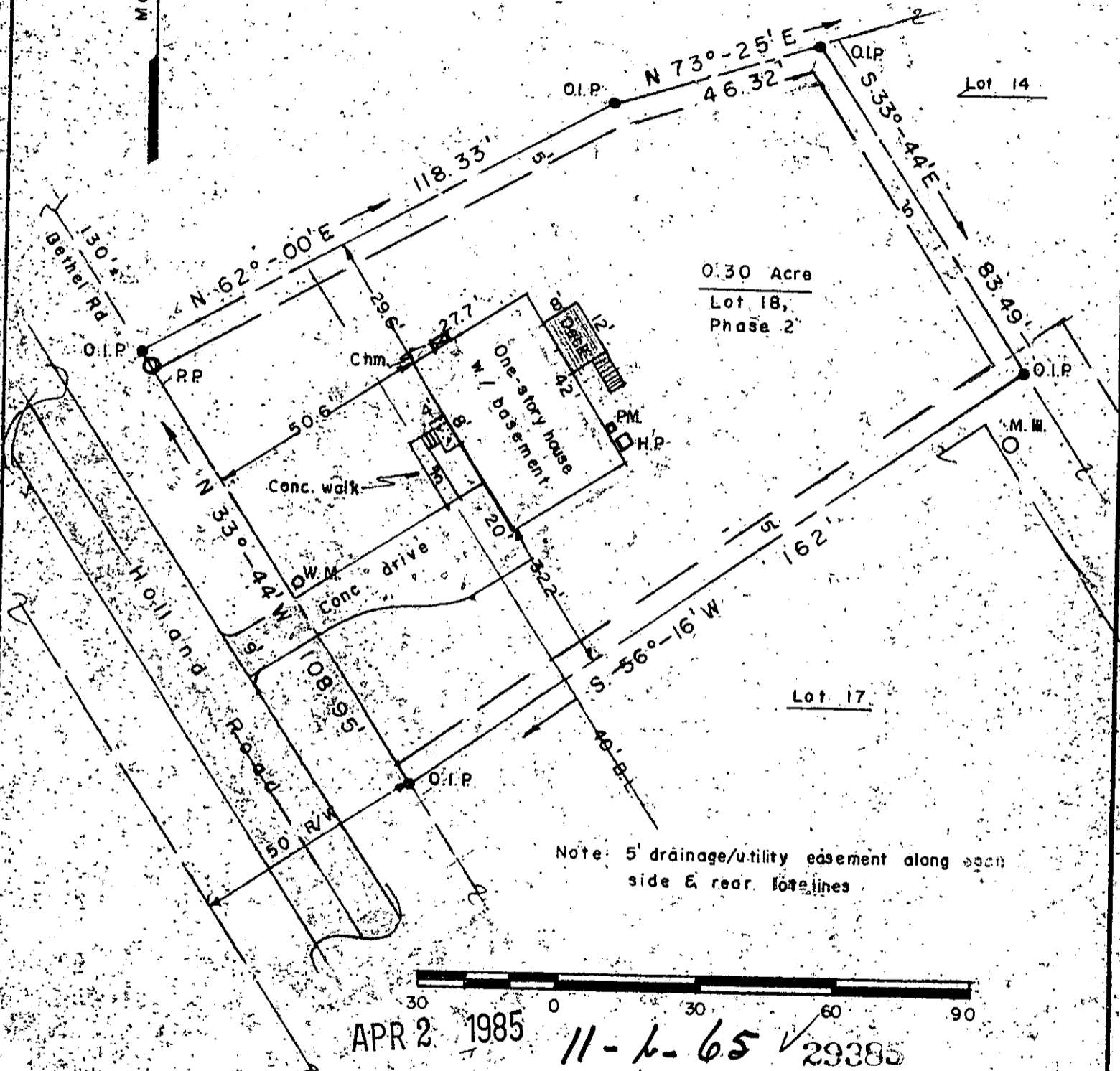
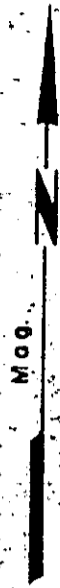

I certify that I have surveyed this lot and that it is, to the best of my knowledge, as shown; that there are no encroachments, unless otherwise shown; and that, unless indicated above, no portion of this lot lies within an officially designated flood plain.

I.P.'s at all corners.

All services provided.

| | | |
|---------------------------------------|--|---------------------------|
| | PROPERTY OF | Date: 3-21-85 |
| | John S. and Melanie K. Wills | Scale: 1" = 30' |
| | Lot No. 18, "Gilder Creek Estates" Subdivision | Dwg. No. Final - As Built |
| | Greenville County, Mauldin, South Carolina | Dwn By: |
| | K. T. GOULD, INC. AP. 285-1597 | Survey References: |
| 3228-A Wade Hampton Blvd. Taylors, SC | Block Sheet | Plat Bk. S. 0001 |
| | Deed Vol. | |