

"THIS PROPERTY IS NOT LOCATED IN A FLOOD PLAIN."

J. L. Montgomery, III

MICROFILMED

"THIS PLAT TO BE RECORDED IN THE R.M.C. OFFICE."

FILED
GREENVILLE CO. S.C.
APR 1 4 20 PM '85
DONNIE S. JANKERSLEY
R.M.C.

JAMES TERRY PROP

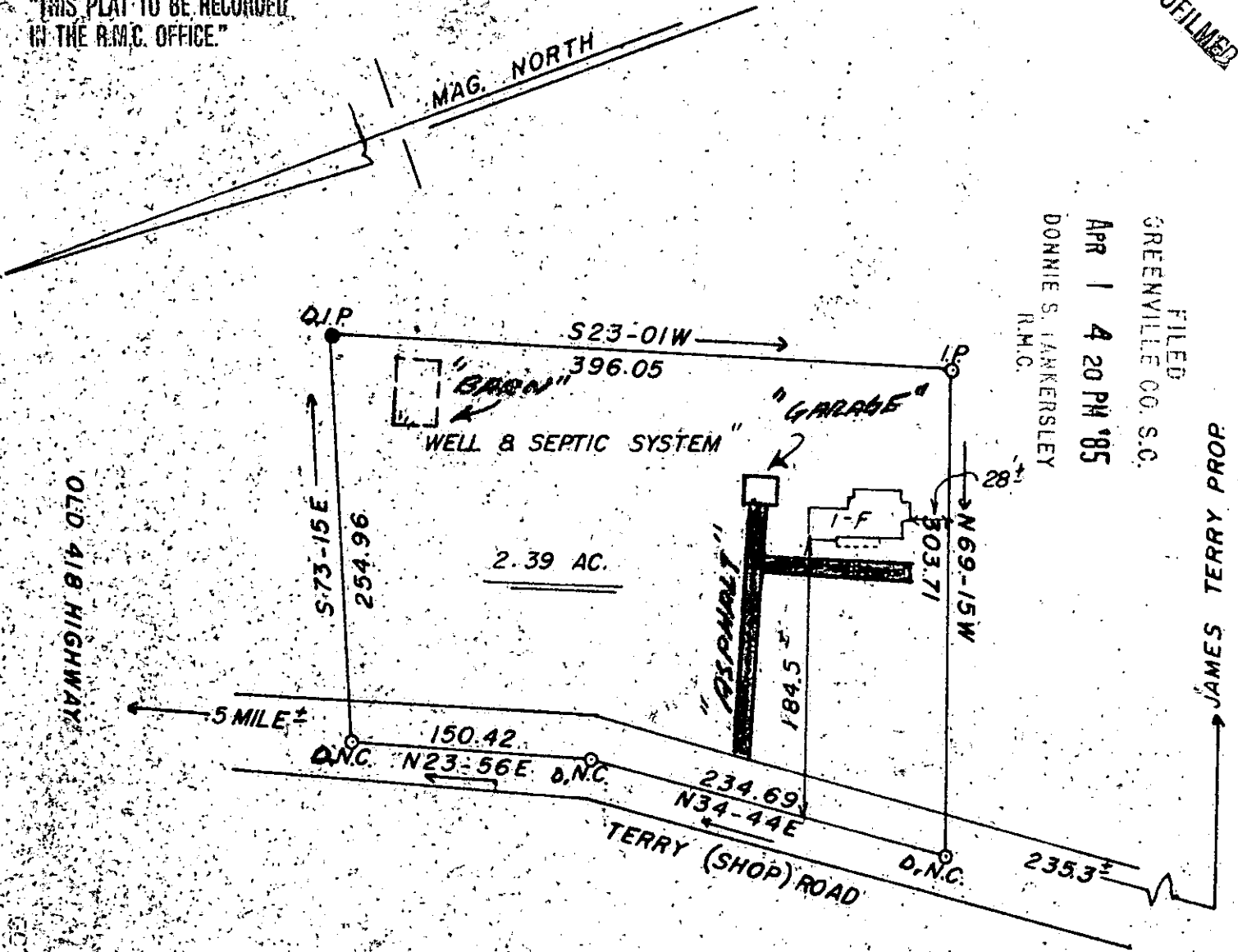

PROPERTY OF TERRY W. & KIMBERLY E. CHILDRESS

11-6-50

29267

APR 1 1985

SCALE: 1"=100'

THIS IS TO CERTIFY THAT ON THE 26TH DAY OF MARCH, 1985, I SURVEYED THE PROPERTY SHOWN ON THIS PLAT, BEING KNOWN AS LOT (NONE) ON PLAT OF (NONE), AND RECORDED IN THE R. M. C. OFFICE GREENVILLE COUNTY, S. C. IN DEED BOOK 363 AT PAGE 235; AND THAT THE PROPERTY LINES, WALLS, AND BUILDINGS ARE SHOWN HEREON, AND THAT THE WALLS AND BUILDINGS LOCATED ON SAID LOT DO NOT ENCRUCH OR PROJECT ON ADJACENT STREETS OR PROPERTY, AND THAT NO ADJACENT WALLS OR BUILDINGS ENCRUCH OR PROJECT ON SAID PREMISES, AND NO POWER LINES CROSS THIS PROPERTY, EXCEPT AS SHOWN HEREON.

J. L. Montgomery, III, P.S.
102 Brentwood Way
P.O. Box 143
Simpsonville, S.C. 29681

E. C. = 1,31,000

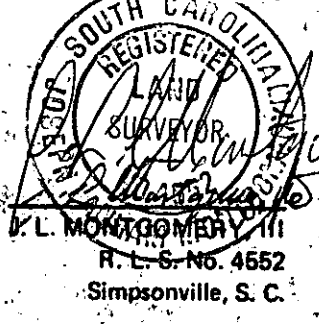
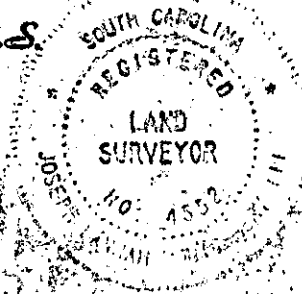
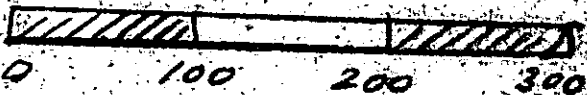

SC10-1-AP01 85 001

3.00CD