

FILED
GREENVILLE CO. S.C.
MAR 28 9 35 AM '85
DONNIE S. WAGNERSLEY
R.M.C.

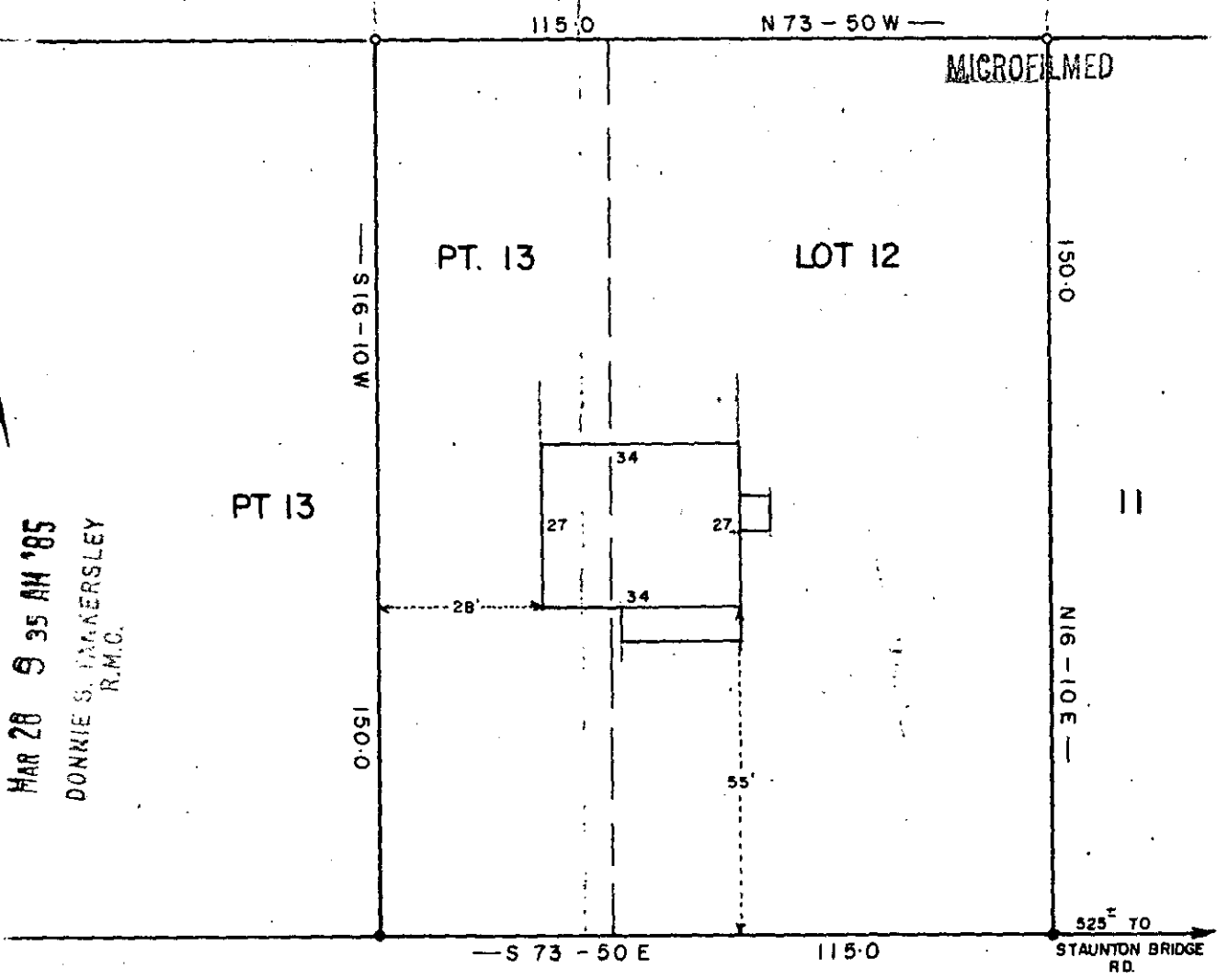

SATTERFIELD DR.

NOTE THIS LOT DOES NOT LIE IN A FLOOD PLANE.

11-L-10 28607 ✓ PROPERTY OF

This is to certify that on the 25 day of MAR, 1985, I surveyed the property shown on this plat, being: LOT 12 & PT. 13 ELIZABETH HEIGHTS

JUDY CASSANDRA WHITE

GREENVILLE CO., S. C.

MAR. 25 1985

and recorded in Plat Book KK., page 11-B of the R.M.C. Office for GREENVILLE County, S. C.

and that the property lines, walls and buildings are as shown hereon; that the buildings located on said lot do not encroach or project on adjacent streets or property; and that no adjacent buildings or walls encroach or project on said premises, and that no utility lines cross this property unless shown on plat.

