

MICROFILMED

FILED
GREENVILLE CO. S.C.
APR 10 1 20 PM '85
DOHNIE S. TRIMMERSLEY
R.M.C.

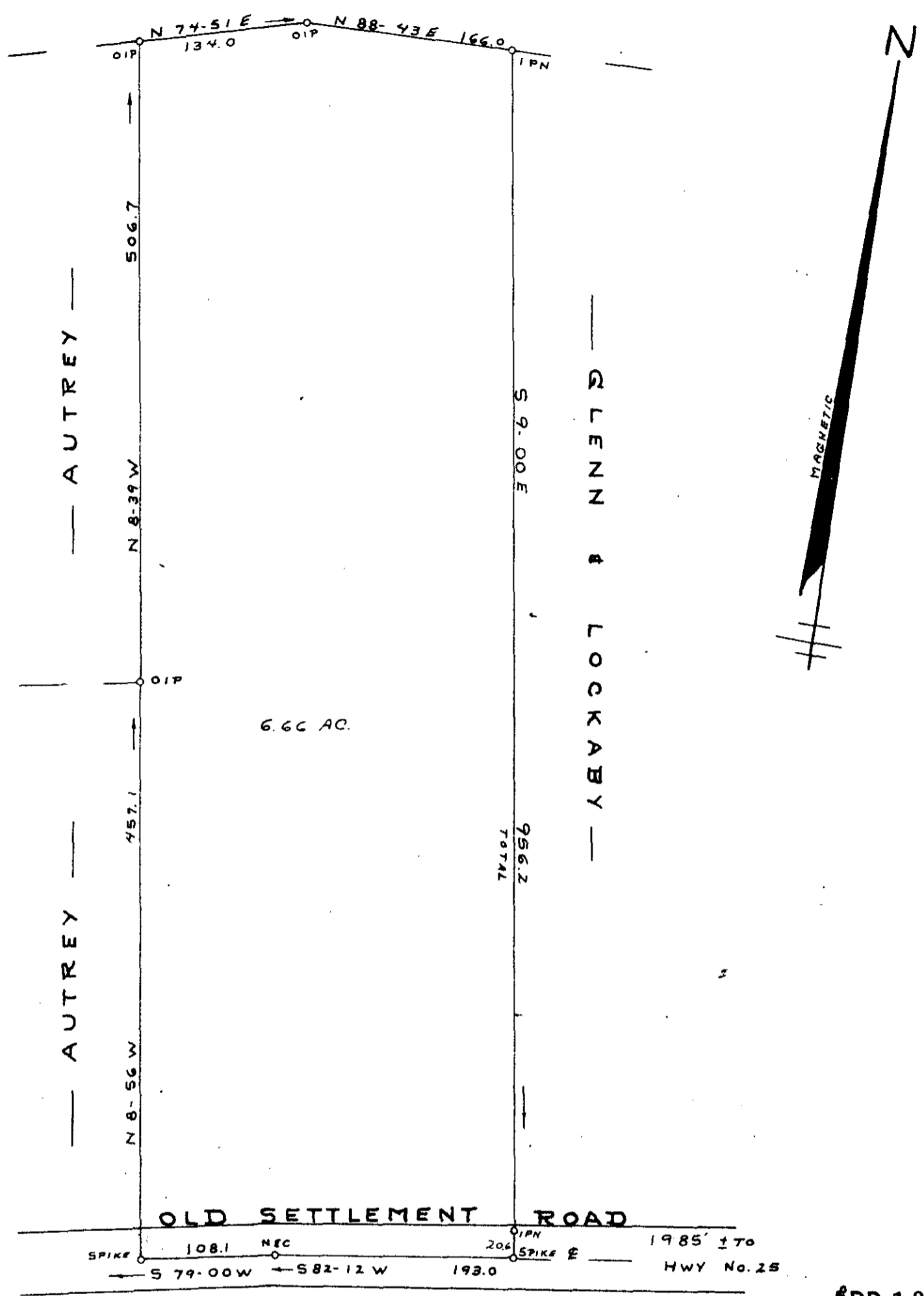

APR 10 1985

SURVEY FOR
CLARENCE V. GLENN

11K-45

30408

NEAR LIMA CHURCH GREENVILLE CO.
SOUTH CAROLINA
MARCH 6, 1985

JEFFERY M. PLUMBLEE, INC.
 LAND SURVEYING
 P. O. BOX 788
 TRAVELERS REST. S. C. 29890 (803) 834-4426

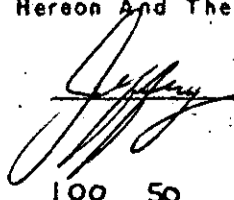
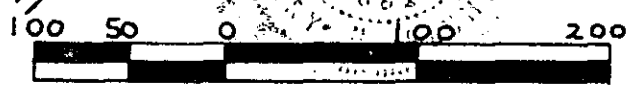
I Heraby Certify That The Ratio Of Precision Of The Field Survey is 1/7,000 As Shown Hereon And The Area Was Determined By Computer.

 P.O. # 7881

 SCALE 1" = 100'