

MICROFILMED

FILED
GREENVILLE CO. S.C.
APR 2 1 33 PM '85
DONNIE S. TARKERSLEY
R.M.C.

MAY'S
BRIDGE ROAD

— MALCOLM H. FITTS —

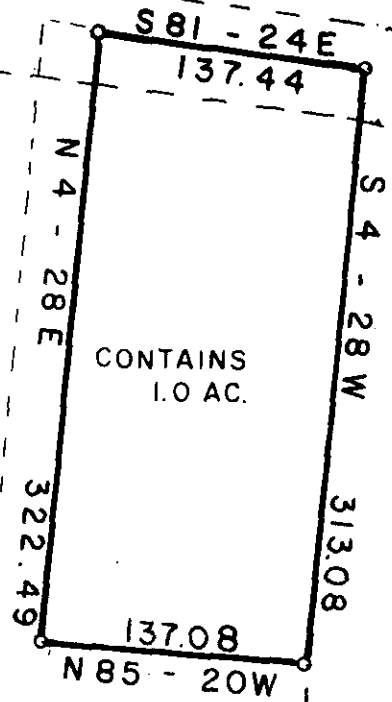

— RUBY F. GOLIGHTLY —

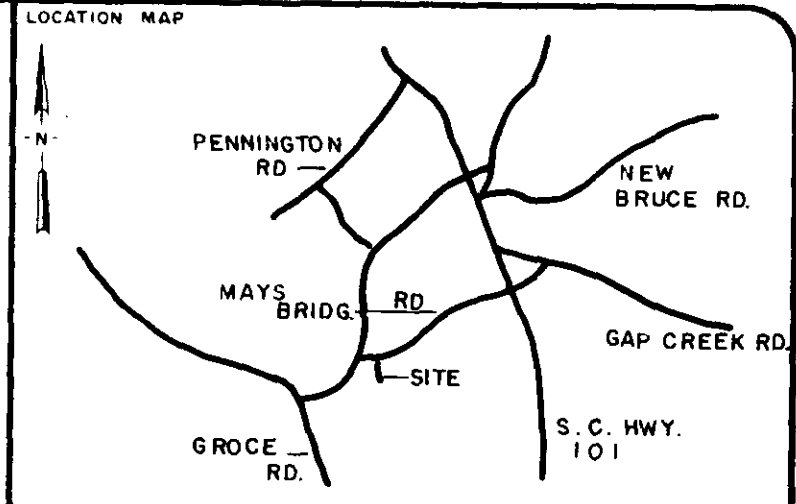
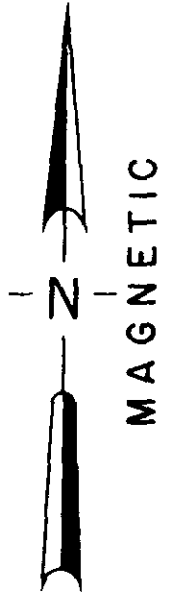

LEGEND

○	I.P. SET	◊	STONE
●	I.P. FOUND	⊙	R.R. SPIKE
⊕	NAIL & CAP SET	⊛	NAIL & CAP FOUND

I hereby certify that the ratio of precision of the field survey is 1/ as shown hereon and the area was determined by the coordinate method of area calculation.

I hereby certify that the measurements as shown on this plat are correct and that there are no encroachments or projections other than shown.

This property is subject to all easements, zoning ordinances and rights of way, of record or not of record, if any.

REF. DEED BOOK 267 PAGE 5
TAX MAP 633.2-1-24

PROPERTY OF
FRANCIS F. BARNETT

SURVEYED FOR
SHEILA BARNETT
GREENVILLE COUNTY SOUTH CAROLINA

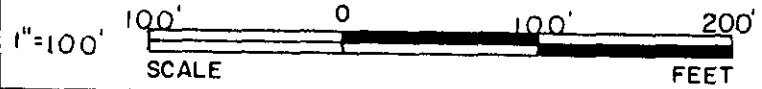

DRAWN	CHECK	DATE	JOB NO.
W. C. H.	W. C. L.	10/11/84	

LINDSEY & ASSOCIATES
HWY. 253 RT. 1, TAYLORS S.C. 29687
LAND & HYDROGRAPHIC SURVEYORS

APR 2 1985

11-K-30
29454 ✓



W. C. Lindsey
SIGNATURE DATE 10/11/84

GC 10 - 1 APR 2 85 010
S. O. S. PRINTING MACHINE, INC. N44025