

MICROFILMED

FILED
GREENVILLE CO. S.C.
MAR 26 2 40 PM '85
DONNIE S. TANKERSLEY
R.M.C.

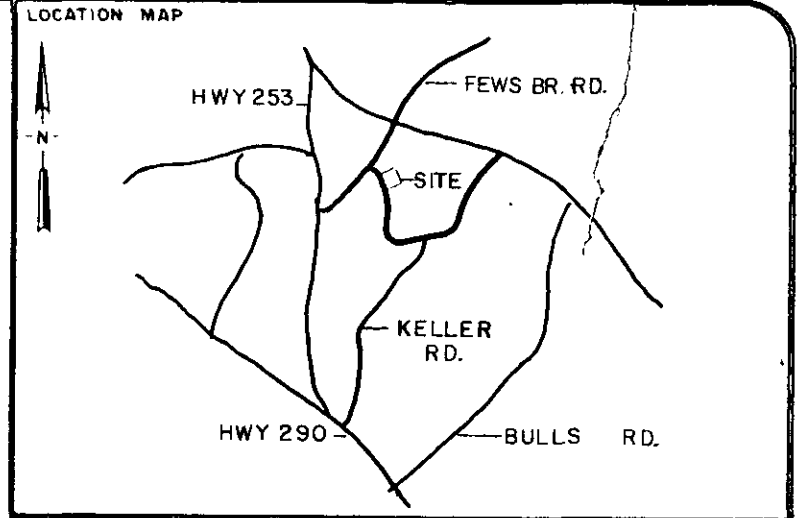

○	I.P. SET	△	STONE
●	I.P. FOUND	⊙	R.R. SPIKE
⊕	NAIL & CAP SET	⊛	NAIL & CAP FOUND

I hereby certify that the ratio of precision of the field survey is 1/ as shown hereon and the area was determined by the coordinate method of area calculation.

I hereby certify that the measurements as shown on this plat are correct and that there are no encroachments or projections other than shown.

This property is subject to all easements, zoning ordinances and rights of way, of record or not of record, if any.

REF.— PLAT OF JOE JACKSON LYNN ESTATE
PLAT OF SANDY FLAT QUARRY AND VICINITY
PLAT OF ELIZA COSTER FARM
DEED BOOK 283 PAGE 367
BLK. BK. 641.2 - 1 - PT. 4

NOTE— INFORMATION SHOW ON THIS PLAT TAKEN FROM THE ABOVE LISTED REFERENCES

NO FIELD SURVEY DONE AT THIS TIME

PROPERTY OF
JOE JACKSON LYNN ESTATE

SURVEYED FOR
DAN J. LYNN

GREENVILLE COUNTY SOUTH CAROLINA

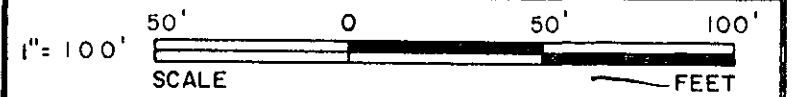

DRAWN	CHECK	DATE	JOB NO.
W. C. H.	W. C. L.	1 / 22 / 85	1760

NO B.K.

LINDSEY & ASSOCIATES
HWY. 253 RT. 1, TAYLORS S.C. 29687
LAND & HYDROGRAPHIC SURVEYORS

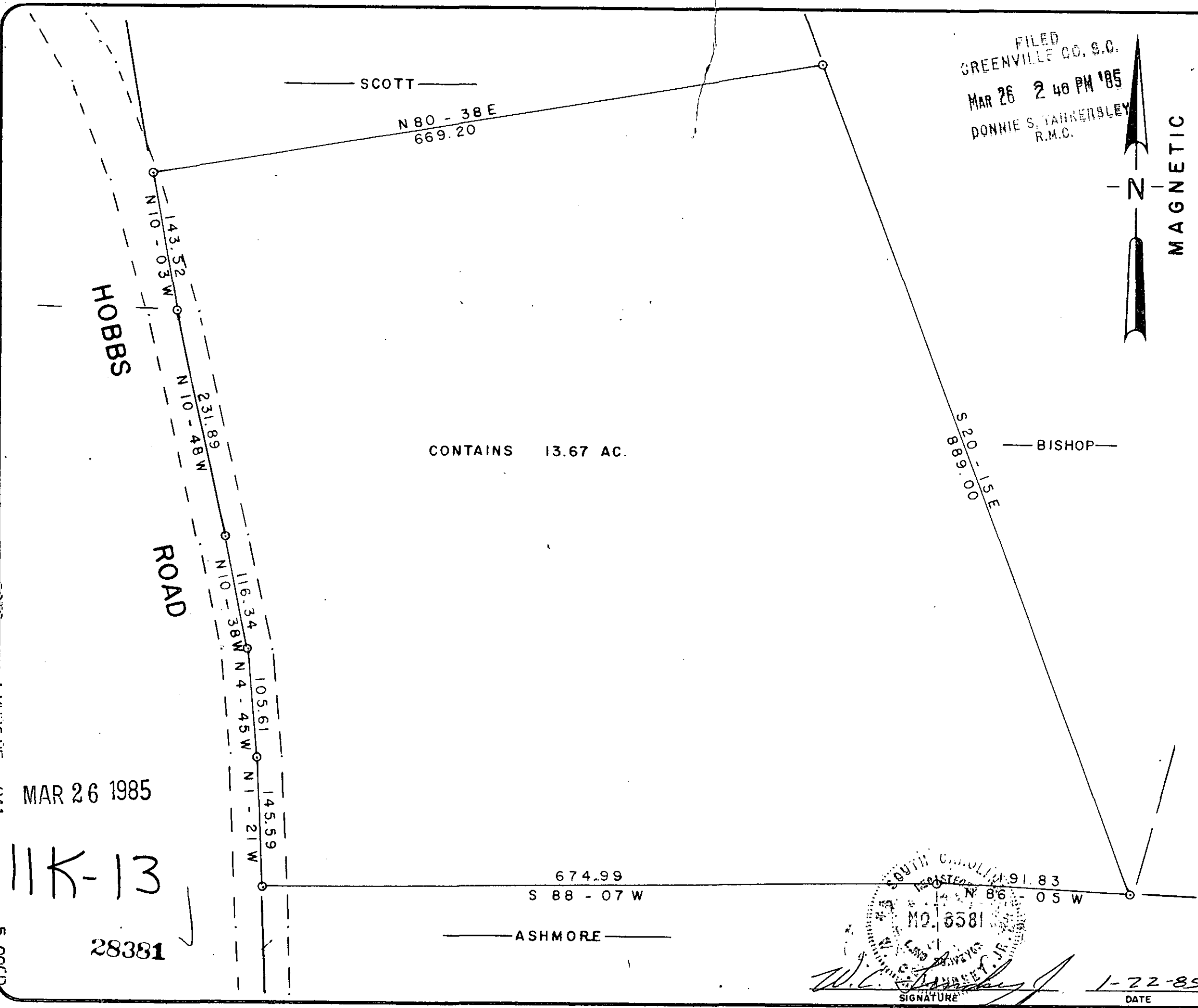
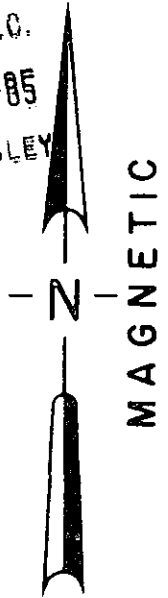

CONTAINS 13.67 AC.

SOUTH CAROLINA
REGISTERED
NO. 6581
W. C. LINDSEY, JR.
SURVEYOR

W.C. Lindsey, Jr.
SIGNATURE

1-22-85
DATE

MAR 26 1985

11K-13

28381

586-02w 0.7 13.67 AC

THE PRINT MACHINE, INC. N53413