

Note: Improvements on this lot are not in a flood hazard area in accordance with Boundary Floodway Map Panel 28 of 100 - Floodway Maps- Zone C.

FILED  
GREENVILLE CO. S.C.  
MAR 22 2 55 PM '85

MAR 1979

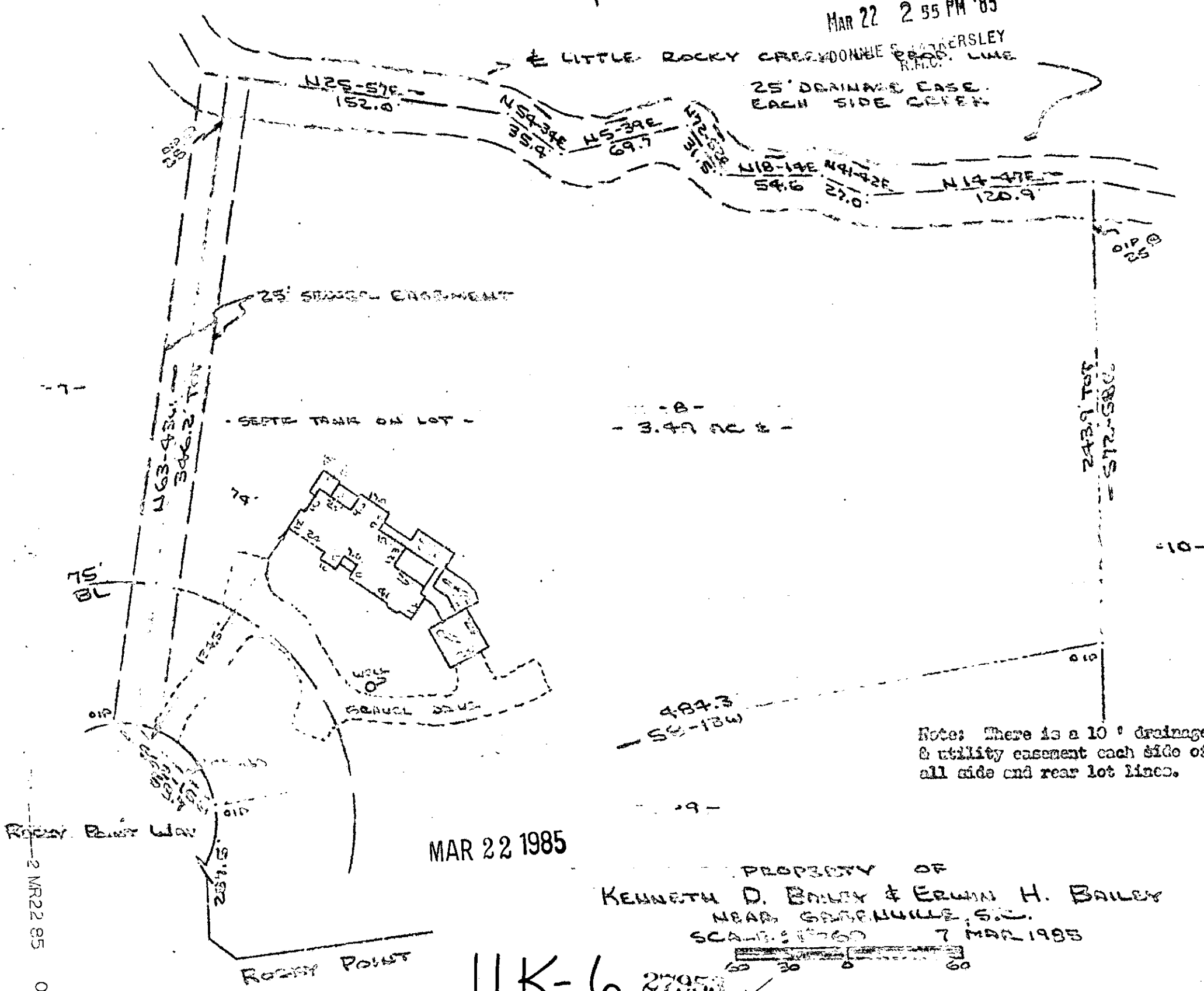

Note: There is a 10' drainage & utility easement each side of all side and rear lot lines.

PROPERTY OF  
KENNETH D. BAILEY & ERWIN H. BAILEY  
NEAR GREENVILLE, S.C.  
SCALE: 1"=200' 7 MAR 1985

11K-6 27953 ✓

This is to certify that on the 7th day of March, 1985, I surveyed the property shown on this plat, being known as lot 8 ( 3.49 acres ) on plat of ROCKY CREEK ACRES LOTS 1 and recorded in the REC Office Greenville County, S. C., in Plat Book # 7 - C at Page 32; and that the property lines, walls and buildings are as shown hereon, and that the walls and buildings located on said lot do not encroach or project on adjacent street or property, and that no adjacent walls or buildings encroach or project on said premises, and no power lines cross this property except as shown hereon.

*R. B. Bruce*  
R. B. Bruce, RLS # 1952

CAROLINA SURVEYING CO.  
112 Haly St.  
Greenville, S. C.  
533.2-1-21

Recordable Plat

5.0001

207/05