

FILED
GREENVILLE CO. S.C.

MAR 19 4 12 PM '85

DONNIE S. YANKERSLEY
R.M.C.

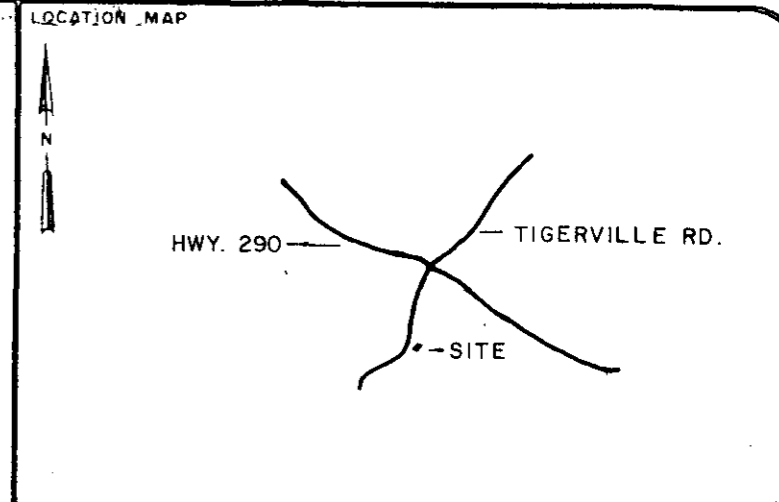
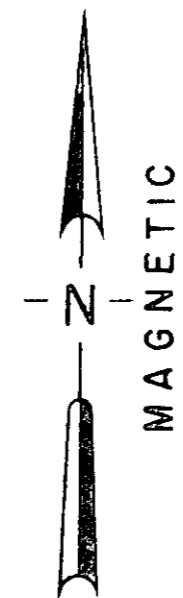
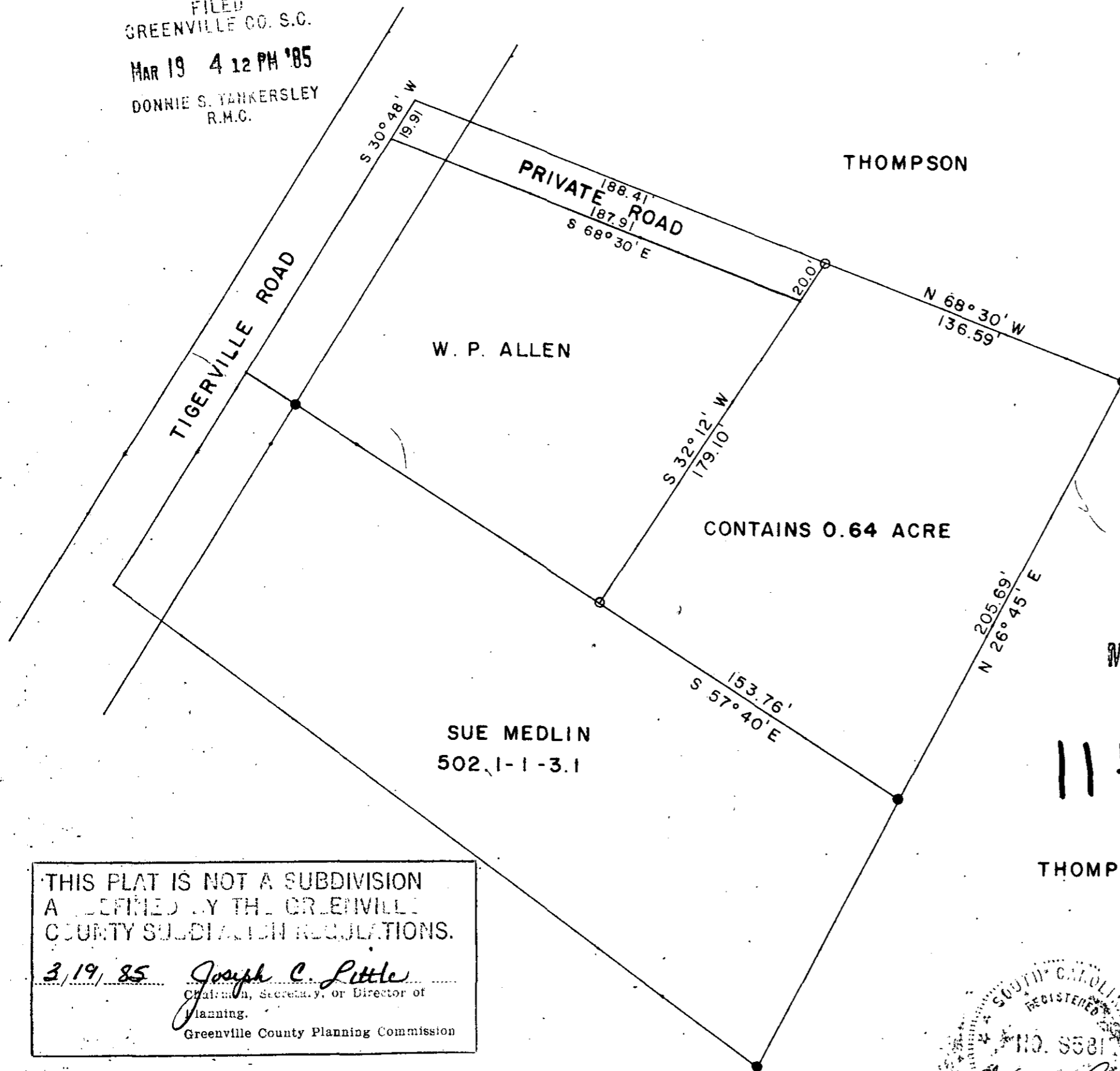

LEGEND

○	I.P. SET	⊙	STONE
●	I.P. FOUND	⊙	R.R. SPIKE
⊕	NAIL & CAP SET	⊕	NAIL & CAP FOUND

I hereby certify that the ratio of precision of the field survey is 1/7000 as shown hereon and the area was determined by the coordinate method of area calculation

I hereby certify that the measurements as shown on this plat are correct and that there are no encroachments or projections other than shown.

This property is subject to all easements, zoning ordinances and rights of way, of record or not of record, if any.

REFERENCES: DEED BK. 305, PAGE 243
TAX MAP 501.5-1-PT. 3

MAR 19 1985

11K-1

THOMPSON 27541

SOUTH CAROLINA
REGISTERED
LAND SURVEYOR
NO. 5581
W.C. Yankersley
SIGNATURE

3-4-85
DATE

PROPERTY OF
W. P. ALLEN

SURVEYED FOR
E. D. & ROBERTA McLaurin

GREENVILLE COUNTY SOUTH CAROLINA

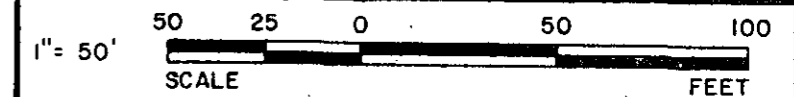

DRAWN	CHECK	DATE	JOB NO.
WCL	WCL	3-4-1985	1776-172

LINDSEY & ASSOCIATES
HWY. 253 RT. 1, TAYLORS S.C. 29687
LAND & HYDROGRAPHIC SURVEYORS

THIS PLAT IS NOT A SUBDIVISION
AS DEFINED BY THE GREENVILLE
COUNTY SUBDIVISION REGULATIONS.

3/19/85 *Joseph C. Little*
Chairman, Secretary, or Director of
Planning.
Greenville County Planning Commission

THE PRINT MACHINE, INC. NS2413