

MICROFILMED



Note:

Except where noted all lots shall have a 10' easement (5' each side of lot lines) along each side & rear lot lines.

BURKINGTON AVENUE  
WATER & SEWER IN ST. R.W.

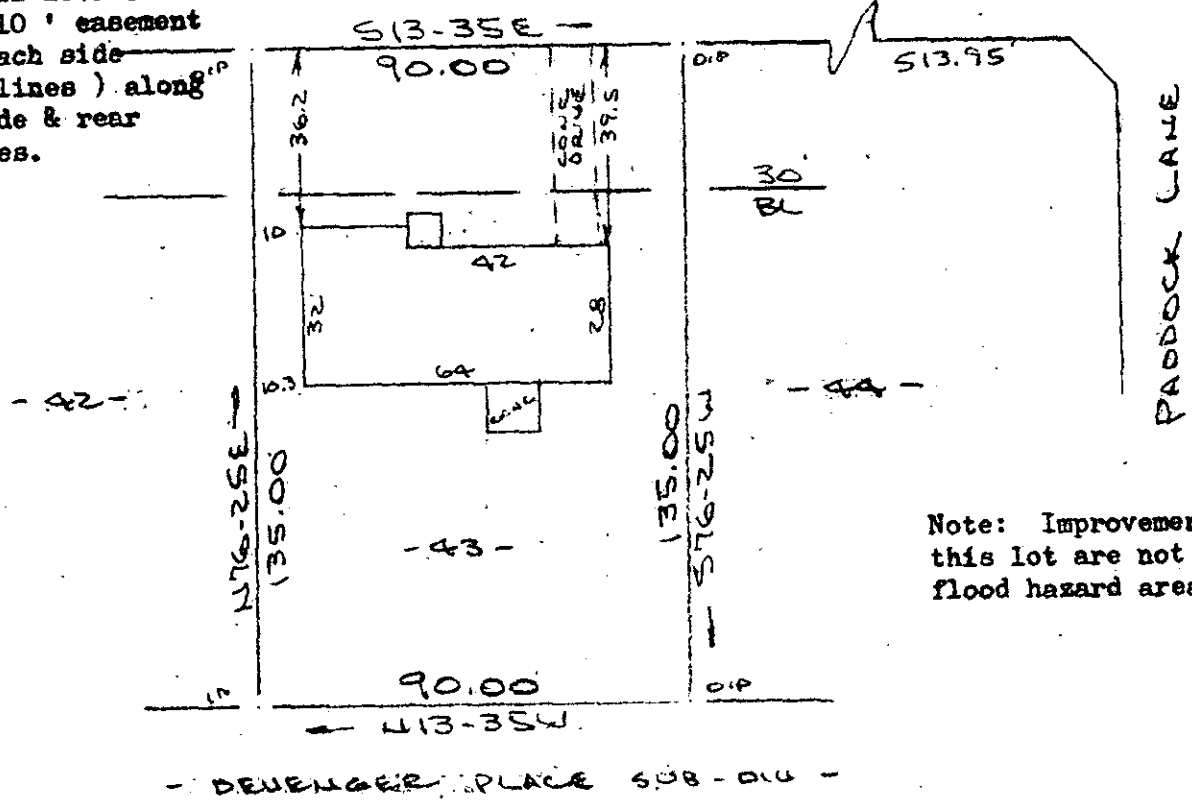

Note: Improvements on this lot are not in a flood hazard area.

77A PROPERTY OF  
MICHAEL J. TEDSTONE & JANEY S. TEDSTONE  
NEAR GREENVILLE, S.C.  
SCALE: 1"=40' 21 MAR 1985

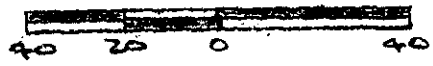

This is to certify that on the 21st day of March, 1985, I surveyed the property shown on this plat, being known as lot 43 on plat of SECTION II WESTMINSTER VILLAGE and recorded in the RMC Office Greenville, County, S. C., in Plat Book "5 - P" at Page 93; and that the property lines, walls and buildings are as shown hereon, and that the walls and buildings located on said lot do not encroach or project on adjacent street or property, and that no adjacent walls or buildings encroach or project on said premises, and no power lines cross this property except as shown hereon.

28181 ✓

R. B. Bruce, RLS #1952

11-5-91

FILED  
GREENVILLE CO. S.C.  
MAR 25 12 17 PM '85  
DONNIE STARKERSLEY  
R.M.C.

CAROLINA SURVEYING CO.  
112 Manly St.  
Greenville, S. C.

Recordable Plat