

MICROFILMED

W 7

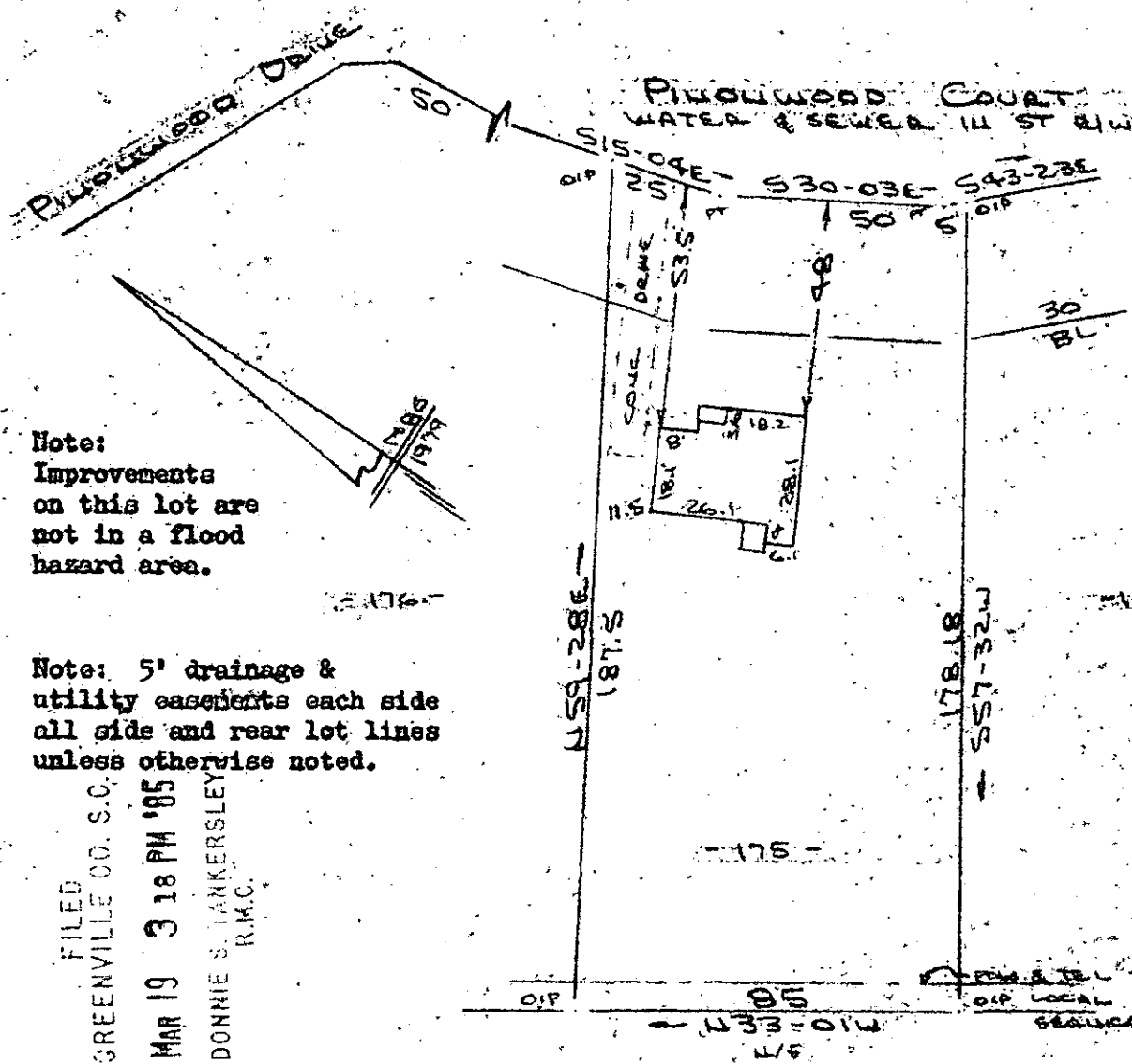

Note:
Improvements
on this lot are
not in a flood
hazard area.

Note: 5' drainage &
utility easements each side
all side and rear lot lines
unless otherwise noted.

FILED
GREENVILLE CO. S.C.
MAR 19 3 18 PM '85
DONNIE S. TANKERSLEY
R.M.C.

JAMES & JONITA SULLIVAN

PROPERTY OF
WILLIAM ROSS PURDY & TERRI S. PURDY
SIMPSONVILLE, S.C.
SCALE 1"=40' 12 MAR 1985

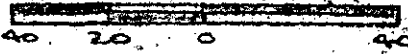

This is to certify that on the 12th day of March, 1985, I surveyed the property shown on this plat, being known as lot 175 on plat of WESTWOOD SOUTH Section No. 2 Sheet No. 1 and recorded in the REC Office Greenville County, S. C., in Plat Book " 7 - C " at Page 65; and that the property lines, walls and buildings are as shown hereon, and that the walls and buildings located on said lot do not encroach or project on adjacent street or property, and that no adjacent walls or buildings encroach or project on said premises, and no power lines cross this property except as shown hereon.

11-J-70

R. B. Bruce
27538 R. Bruce, RLS # 1952
Recordable Plat

MAR 19 1985

CAROLINA SURVEYING CO., 112 Manly St., Greenville, S. C.

2 MAR 19 85 1257

3.0001

286/140

27416-1-170