

MICROFILMED

Remaining property of Edna Neely Mason

Suddeth Tract
(Old T.M. Stokes Estate)

5.06 Acres

FILED
GREENVILLE CO. S.C.
MAR 18 10 57 AM '85
DONNIE S. JANKERSLEY
R.M.C.

Note: Front corner pins are each 37' from the centerline of Hwy 14.

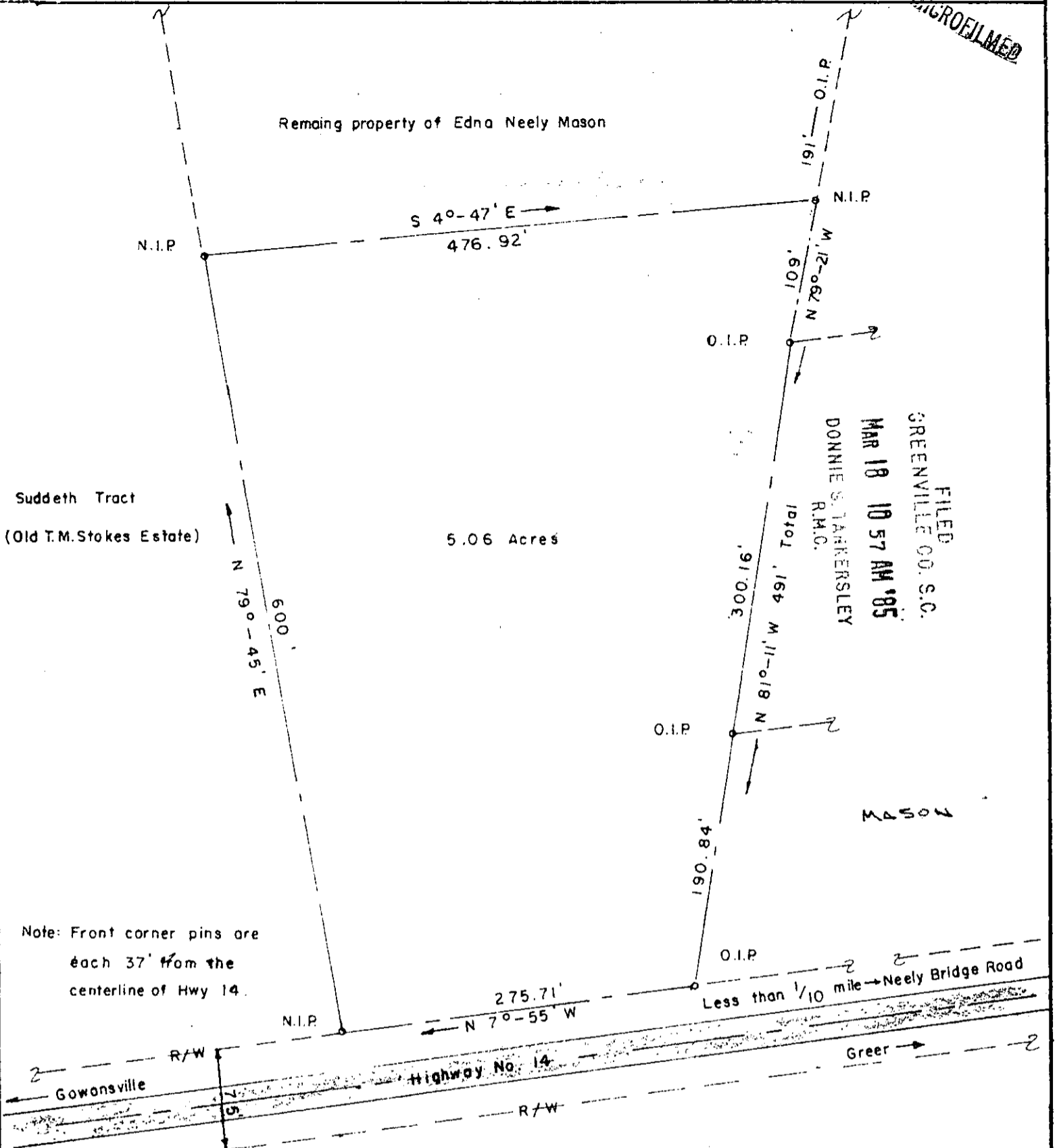

Magnetic
2-22-85

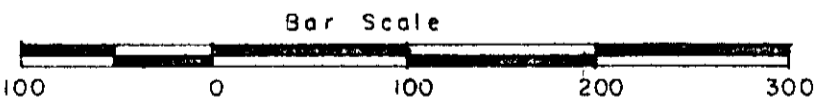

27292

MAR 18 1985

11-J-53

I certify that I have surveyed this lot and that it is, to the best of my knowledge, as shown; that there are no encroachments, unless otherwise shown; and that, unless indicated above, no portion of this lot lies within an officially designated flood plain.

Note: 5.06 AC. out of 29 AC. Tract No. 7, H.G. Neely farm (P.B. J-594 & D.V. 163-377).

	PROPERTY OF	Date: 2-25-85
	<u>Janice F. Mason</u>	Scale: 1" = 100'
	Lot No. , Subdivision	Dwg. No. 803
	Greenville County, Highland Twp., South Carolina	Dwn. By: KG jr
	K. T. GOULD, INC	Survey References:
3228-A Wade Hampton Blvd. Taylors, SC	Block Sheet	Plat Bk
	Deed Bk	