

MICROFILMED

Note: Improvements on this lot are not in a flood hazard area.

FILED
GREENVILLE CO. S.C.
MAR 18 8 33 AM '85
DONNIE S. TANKERSLEY
R.M.C.

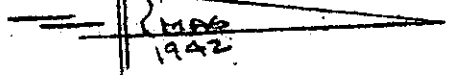
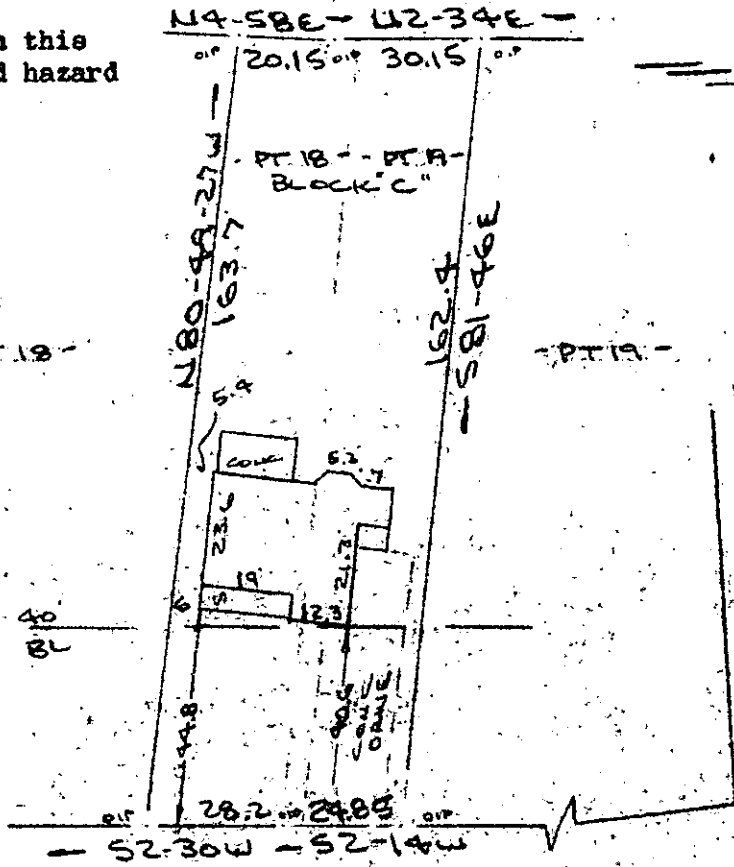

NORTH AVONDALE DRIVE (CHABLE DUE)
WATER & SEWER IN ST R/W

PROPERTY OF
JOSEPH B. LAWSON & SUSAN M. LAWSON
GREENVILLE COUNTY GREENVILLE S.C.
SCALE: 1"=40' 12 MAR 1985

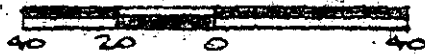

This is to certify that on the 12th day of March, 1985, I surveyed the property shown on this plat, being known as part of lot 18 and part of lot 19 Block "C" on plat of NORTHGATE and recorded in the RMC Office Greenville County, S. C., in Plat Book "K" at Page 113 and also being known as PROPERTY OF JOSEPH B. LAWSON & SUSAN H. LAWSON and recorded in Plat Book at Page ; and that the property lines, walls and buildings are as shown hereon, and that the walls and buildings located on said lot do not encroach or project on adjacent street or property, and that no adjacent walls or buildings encroach or project on said premises, and no power lines cross this property except as shown hereon.

MAR 18 1985

2729-1

R. B. Bruce

R. B. Bruce, RLS # 1952

11J-51

3.0001

3 MF 18 1507
Recordable Plat

CAROLINA SURVEYING CO.
112 Manly St., Greenville, S. C.