

"THIS PROPERTY IS NOT LOCATED IN A FLOOD PLAIN." PER N.G.S.

S.B. 300.01 - 1 - 20

"THIS PLAT TO BE RECORDED IN THE R.M.C. OFFICE."



BELLINGHAM

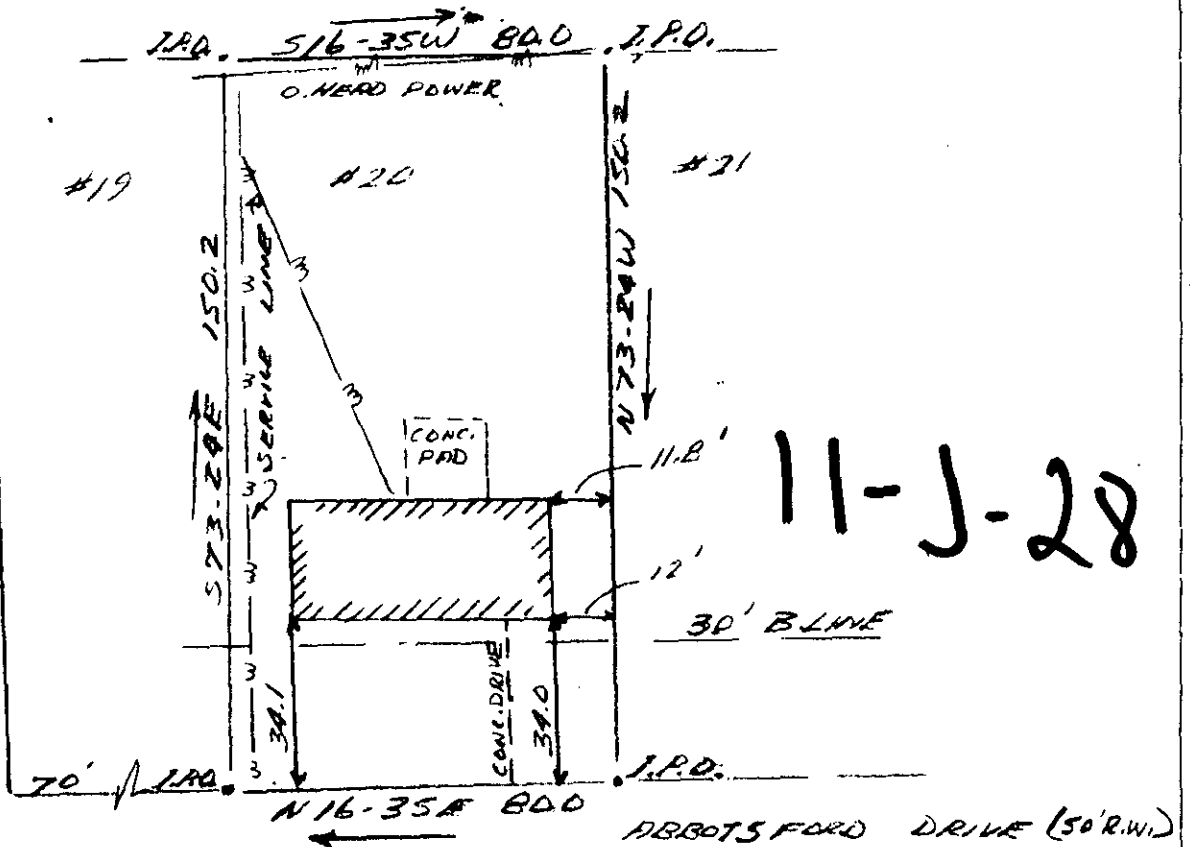

11-J-28

FILED
GREENVILLE CO. S.C.
MAR 8 10 59 AM '85
DONNIE S. JACKERSLEY
R.M.C.S. TOLES ROAD

126456 BARRY L. SMITH MAR 8 1985

THIS IS TO CERTIFY THAT ON THE 22ND DAY OF FEBRUARY, 1985, I SURVEYED THE PROPERTY SHOWN ON THIS PLAT, BEING KNOWN AS LOT #20 ON PLAT OF BELLINGHAM, AND RECORDED IN THE R. M. C. OFFICE GREENVILLE COUNTY, S. C. IN PLAT BOOK 4N AT PAGE 22; AND THAT THE PROPERTY LINES, WALLS, AND BUILDINGS ARE SHOWN HEREON, AND THAT THE WALLS AND BUILDINGS LOCATED ON SAID LOT DO NOT ENCR OACH OR PROJECT ON ADJACENT STREETS OR PROPERTY, AND THAT NO ADJACENT WALLS OR BUILDINGS ENCR OACH OR PROJECT ON SAID PREMISES, AND NO POWER LINES CROSS THIS PROPERTY EXCEPT AS SHOWN HEREON.

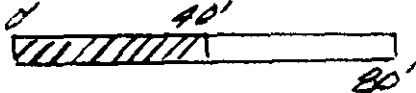

"THIS IS TO CERTIFY THAT THE ERROR OF CLOSURE OF SURVEY IS 1 IN 10,000, AND THE ACRES HAS BEEN DETERMINED BY THE D.M.D. METHOD."

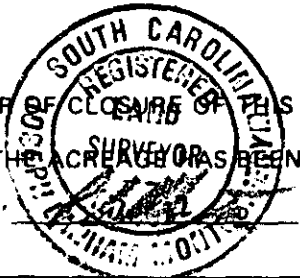

J. L. Montgomery, III, P.S.
102 Brentwood Way
P.O. Box 143
Simpsonville, S.C. 29681

J. L. Montgomery, III
J. L. MONTGOMERY, III
R. L. S. No. 4552
Simpsonville, S. C.

FB 18A

9 APR 1985 112 3.5.001

D.W.L.M. -