

MICROFILMED

MAG 1978

ENOREE CIRCLE
WATER IN ST R/W

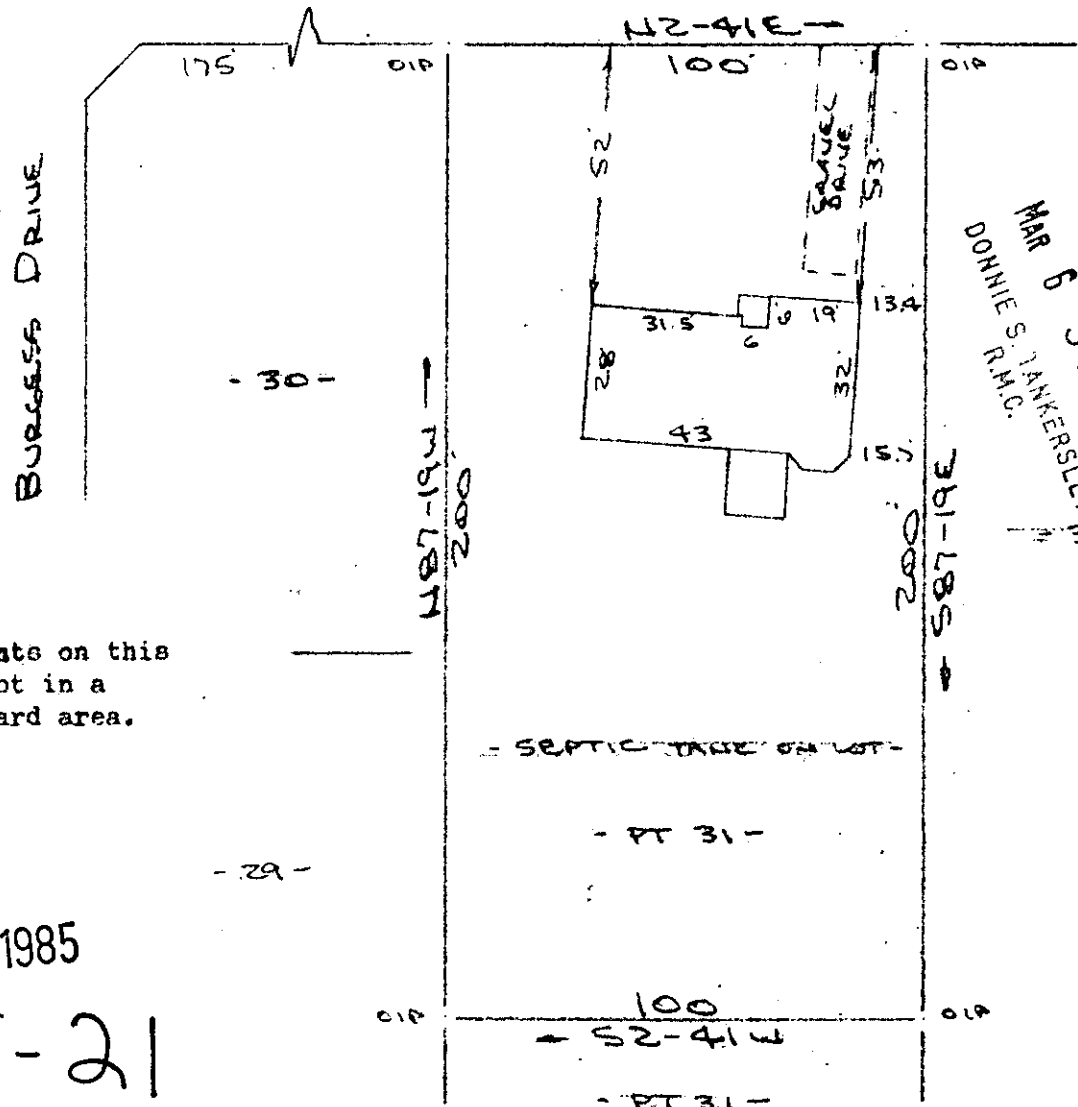

FILED
GREENVILLE CO. S.C.
MAR 6 9 20 AM '85
DONNIE S. TANKERSLEY
R.M.C.

Note:
Improvements on this
lot are not in a
flood hazard area.

MAR 6 1985
11-J-21

PROPERTY OF
JOHN WILLIAMS HOBBS & SHERYL W. HOBBS

NEAR GREENVILLE, S.C.
SCALE: 1"=40' 22 FEB, 1985

26209

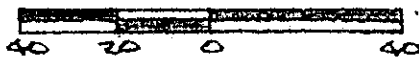

This is to certify that on the 22nd day of February, 1985, I surveyed the property shown on this plat, being known as part of lot 31 on plat of ENOREE HILLS and recorded in the RMC Office Greenville County, S. C., in Plat Book "MM" at Page 147 and also known as PROPERTY OF JOHN WILLIAMS HOBBS & SHERYL W. HOBBS and recorded in Plat Book at Page ; and that the property lines, walls and buildings are as shown hereon, and that the walls and buildings located on said lot do not encroach or project on adjacent street or property, and that no adjacent walls or buildings encroach or project on said premises, and no power lines cross this property except as shown hereon.

R. B. Bruce

CAROLINA SURVEYING CO.
112 Manly St.
Greenville, S. C.

R. B. Bruce, RL3 # 1952

Recordable Plat