

MICROFILMED

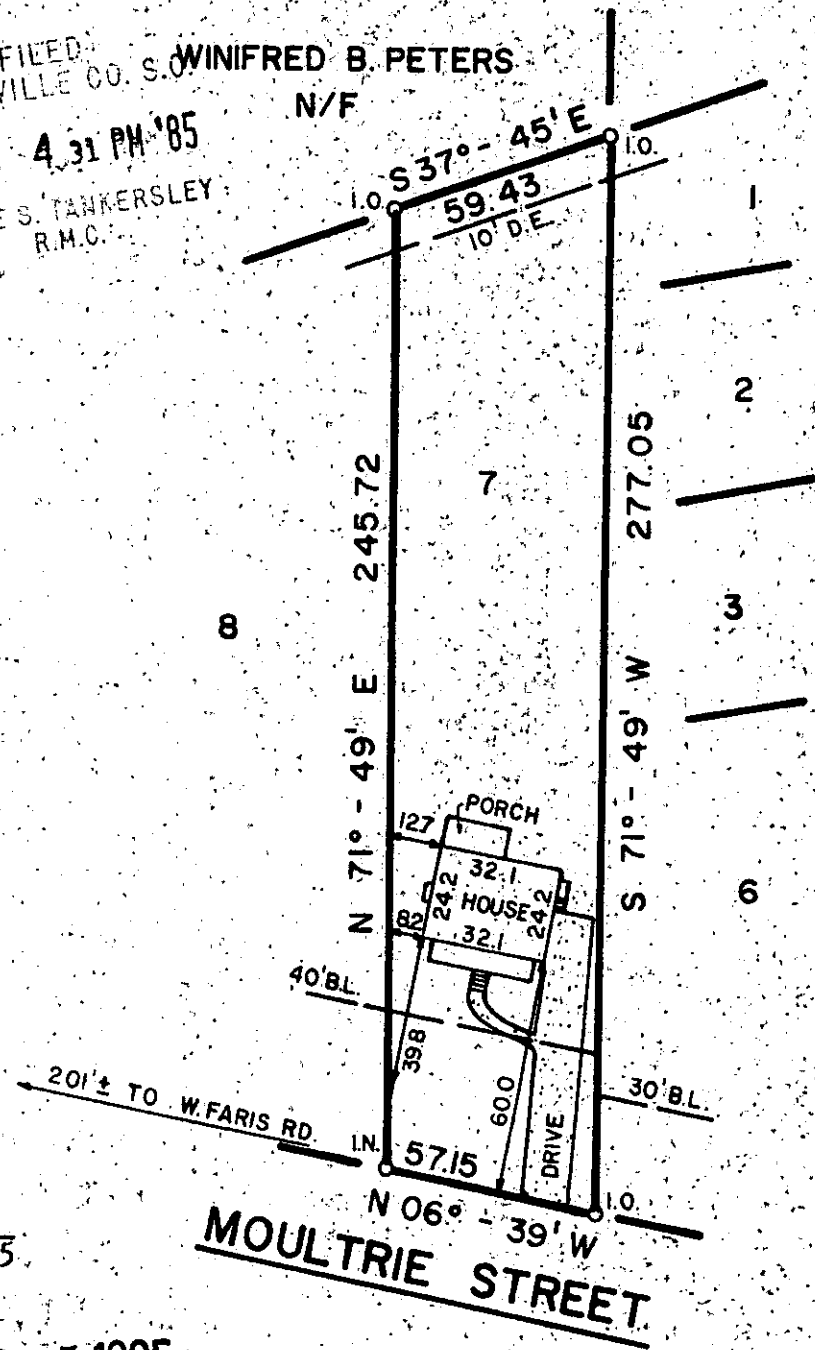

FILED
GREENVILLE CO. S. WINIFRED B. PETERS
MAR 5 4 31 PM '85
DONNIE S. TANKERSLEY
R.M.C.

This is to certify that on October 30, 1984, I surveyed the property shown on this plat, known as Lot 7 on plat of Edisto Forest, recorded in the R.M.C. Office of Greenville County, in Plat Book 9F on page 34, and that the property lines, walls and buildings are as shown hereon, that the building located on said lot does not encroach or project on adjacent streets or property, and that no adjacent walls or buildings encroach or project on said premises, and that no utility lines cross this property except as shown hereon. This property is not located in a Designated Flood Hazard Area.



Fredrick E. Landrith
Fredrick E. Landrith, PLS 9545

MAR 5 1985

11-J-20

26057

LANDRITH SURVEYING
LAND SURVEYORS

4416 WHITE HORSE ROAD
GREENVILLE, SOUTH CAROLINA

0 50 100



STATE of SOUTH CAROLINA
GREENVILLE COUNTY

EDISTO FOREST
LOT 7
PROPERTY OF
JANE B. ANDERSON

SURVEYED BY FEL CK'D BY FEL
DRAWN BY FEL DATE 10/30/84

SEAL

PROJECT NO. 84212401