

MICROFILMED

LASH MOBILE HOME
ESTATES



PART LOT 5
N 69° 46' E 131.90 TOT

N 20° 28' W 113.75

PART LOT 4

LOT 6

PART LOT 5

PART LOT 4

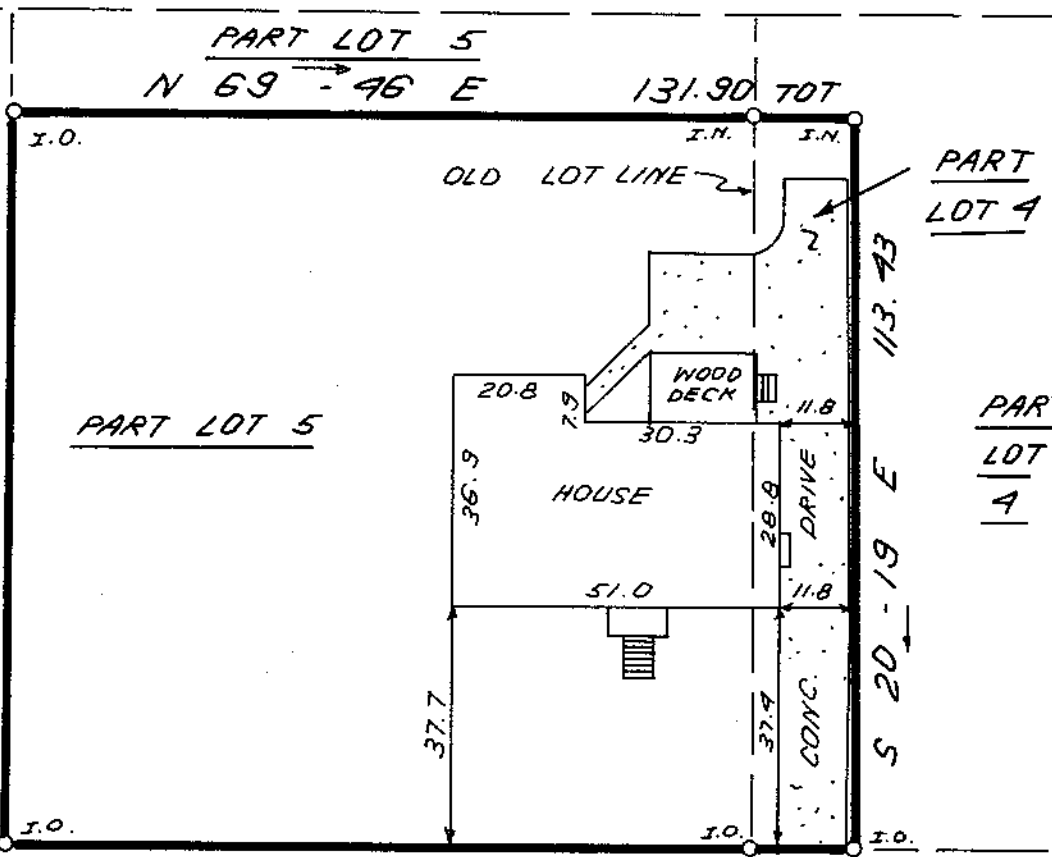

S 69° 38' W 131.59 TOT

479.65' TO STRANGE RD.

BUCKINGHAM WAY

FILED
GREENVILLE CO. S.C.
MAR 4 1 53 PM '85
DONNIE S. HUMPHREYS
R.M.C.

MAR 4 1985

11-59 ✓ 25888



THIS IS TO CERTIFY THAT THE PROPERTY SHOWN ON THIS PLAT WAS SURVEYED UNDER MY DIRECT SUPERVISION. PROPERTY LINES AND IMPROVEMENTS SHOWN ARE LOCATED CORRECTLY AND THAT NO VISIBLE ENCROACHMENTS EXIST UNLESS OTHERWISE SHOWN. THIS PROPERTY IS NOT LOCATED IN A DESIGNATED FLOOD HAZARD AREA.

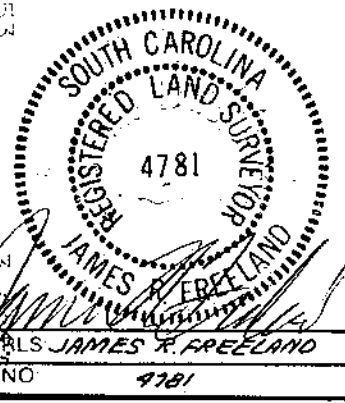

STATE OF SOUTH CAROLINA
GREENVILLE COUNTY

FREELAND & ASSOCIATES
Engineers • Land Surveyors
318 WEST STONE AVENUE.
GREENVILLE, S.C.
(803) 271-4924

WINDSOR OAKS
SEC. 2 PART LOTS 4 & 5
PROPERTY OF
EDDIE J. REEVES
PEGGY A. JORDAN

PLAT BOOK	70 @ 13
DEED BOOK	
TAX MAP	
PARTY CHIEF	R.A.J.
DRAWN	K.E.G.
DATE	FEB 28, 1985
DWG NO	12545