

FILED
GREENVILLE CO. S.C.

FEB 28 4 26 PM '85

DONNIE S. TANKERSLEY
R.M.C.

Mag.

LOT 48

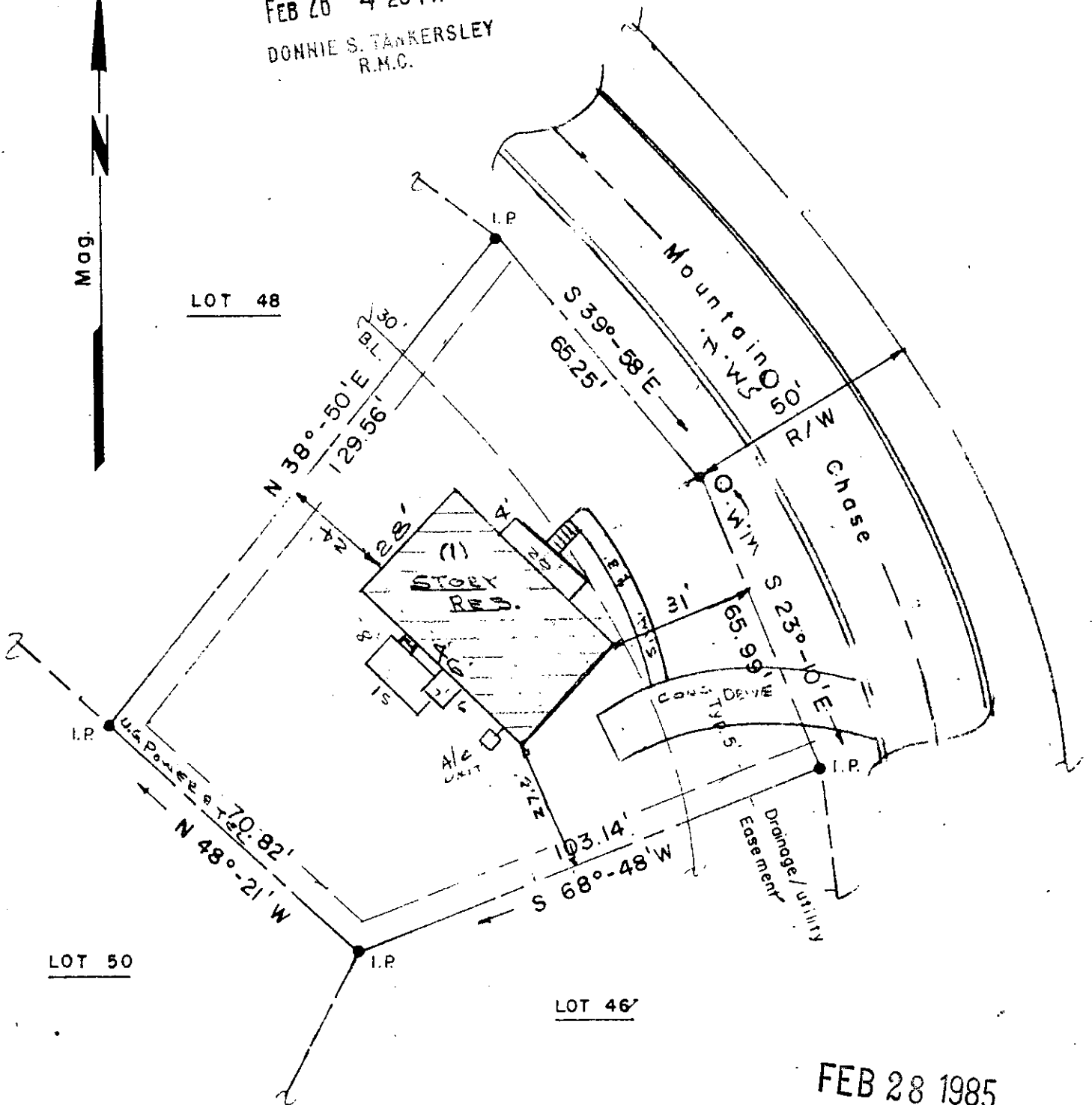

LOT 50

LOT 46

SBS Unit No 1273-40

FEB 28 1985

11-H-88

Bar Scale

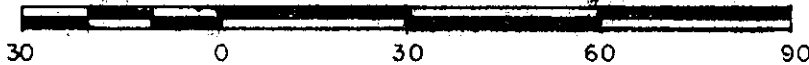

25429

I certify that I have surveyed this lot and that it is, to the best of my knowledge, as shown; that there are no encroachments, unless otherwise shown; and that, unless indicated above, no portion of this lot lies within an officially designated flood plain.
U. G. Power & Tel. Line Same as in Street.

Seal 31801 Kermil T. Gould SC R.L.S. 4035	PROPERTY OF TERRY L. & MICHELE L. TRUNDLE	Date: 2-23-85
	Lot No. 47, "Mountain Creek" Subdivision Greenville County, Taylors, South Carolina	Scale: 1" = 30'
	K. T. GOULD, INC 3226-A Wade Hampton Blvd. Taylors, SC	Dwg. No. 802
		Dwn. By: KGjr
		Survey References: Block Sheet T 29.2
		Plat Bk. 10 M - 65
		Deed Vol.