

Note: Except where otherwise shown, all lots to have a 10' utility & easement easement along main and rear lines.

Note: Improvements on this lot are not in a flood hazard area.

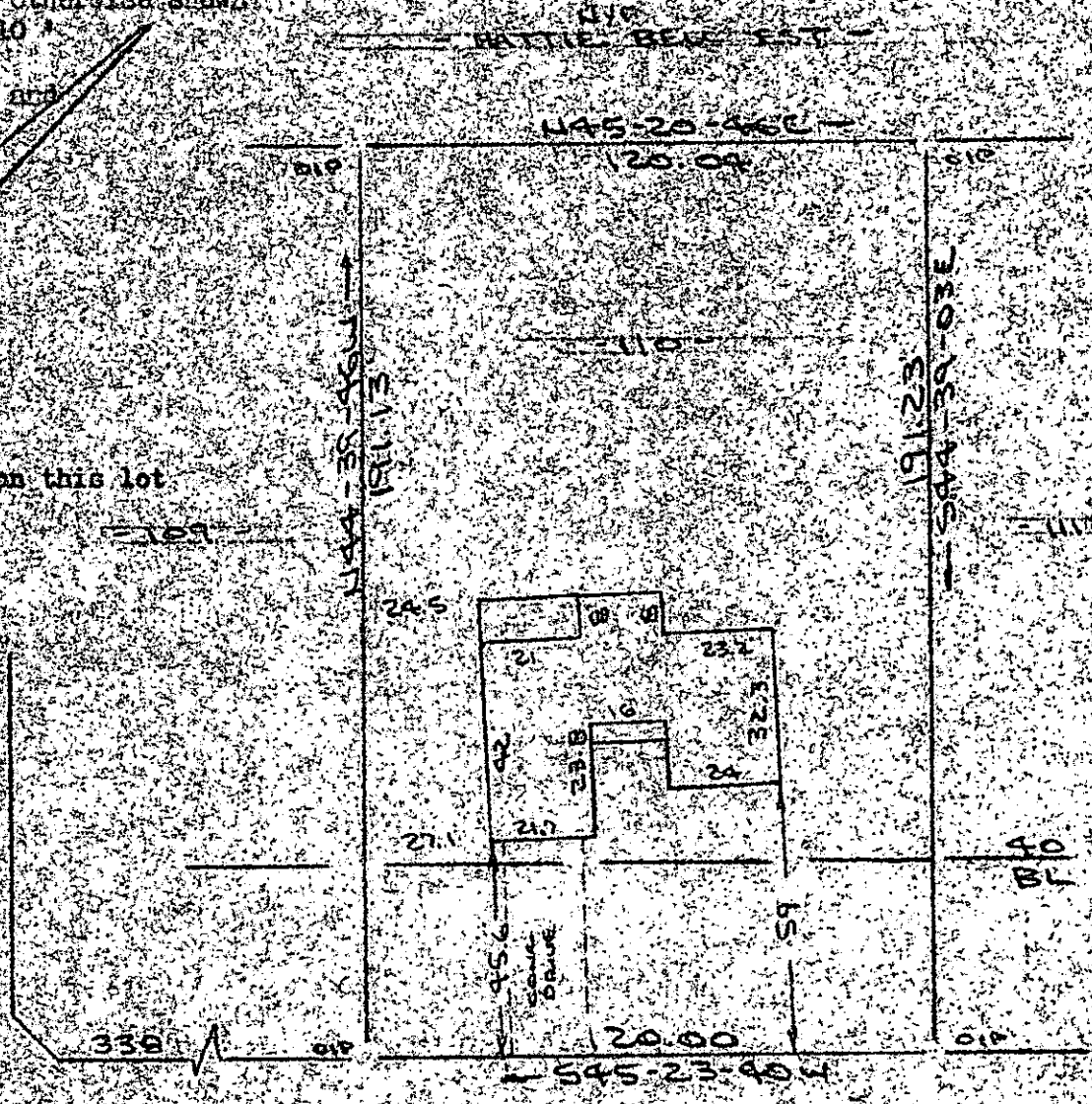

GREENVILLE, S.C.
FEB 27 11 06 AM '85
DONNIE S. TAYLOR
SOUTH CAROLINA SURVEYOR

HERITAGE LAKES SUBDIVISION
WATER & SEWER IN ST. 110
PROPERTY OF
LARRY B FELTON & PATRICIA L FELTON
NEAR GREENVILLE, S.C.
SCALE 1" = 40' 21 FEB 1985

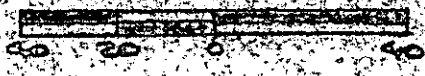

This is to certify that on the 21st day of February, 1985, I surveyed the property shown on this plat, being known as lot 110 on plat of HERITAGE LAKES SUBDIVISION and recorded in the REC Office Greenville County, S. C., in Plot Book "6 - H" at Page 18; and that the property lines, walls and buildings are as shown hereon, and that the walls and buildings located on said lot do not encroach or project on adjacent street or property, and that no adjacent walls or buildings encroach or project on said premises, and no power lines cross this property except as shown hereon.

11-H-79 25217 ✓

R. B. Bruce
R. B. Bruce, RLS 7 1952

FEB 27 1985

CAROLINA SURVEYING CO.
112 Manly St., Greenville, S. C.

2 FEB 27 1985 016 3 0001