

REF. PART OF TAX MAP NO. 547.4-1-70 & 70.1

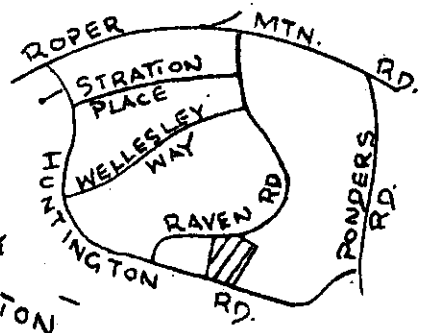
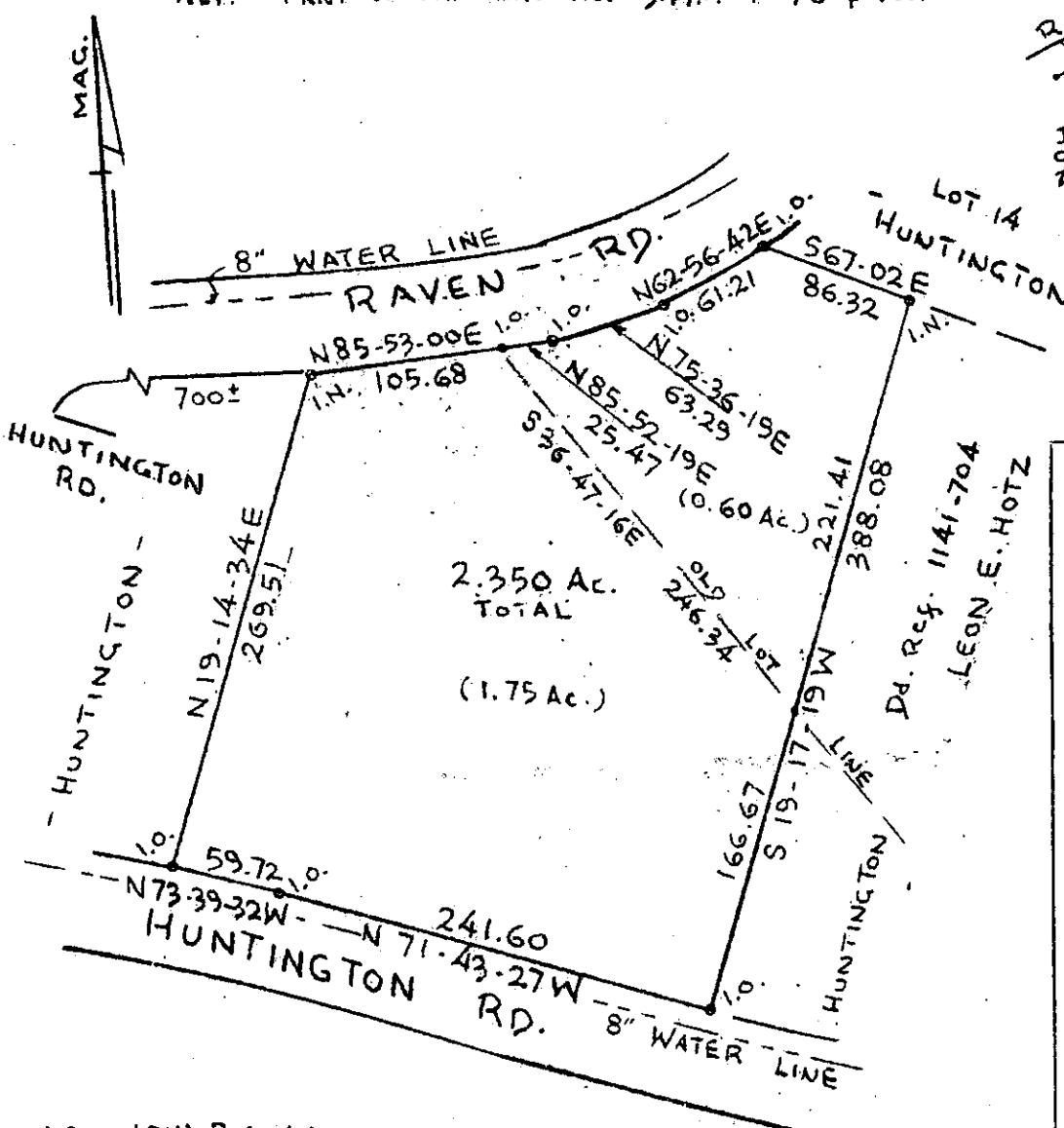

LOCATION MAP

THIS PLAT IS NOT A SUBDIVISION  
 AS DEFINED BY THE GREENVILLE  
 COUNTY SUBDIVISION REGULATIONS.

2/15/85 *Joseph C. Little*  
 Chairman, Secretary, or Director of  
 Planning.  
 Greenville County Planning Com.

o I.O. IRON PIN OLD  
 o I.N. IRON PIN NEW

SURVEY FOR  
 LEON E. HOTZ

GREENVILLE CO., S.C.

SCALE 1" = 100'

JAN. 15, 1985 REV. 1/29/85

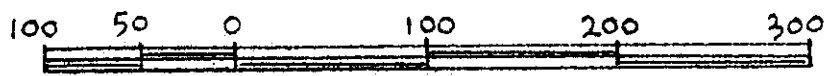

NOTE:

SUBJECT TO SEPTIC TANK APPROVAL

I HEREBY CERTIFY THAT THE RATIO OF PRECISION OF  
 THE FIELD SURVEY IS 1/10,000+ AS SHOWN & WAS  
 DETERMINED BY THE D.M.D. METHOD.

*James D. Cain*  
 R.L.S. No. 5520

**11-H-65**  
**FEB 21 1985**  
 ✓ 24697

DONNIE S. BANKERSLEY

FEB 21 3 48 PM '85

GREENVILLE CO., S.C.

**THE PIEDMONT GROUP • LAND SURVEYORS**  
**GREENVILLE, S.C.**