

SECTION A

MAG 1961

FILED
GREENVILLE CO. S.C.

FEB 18 2 22 PM '85
CAROLINA AVE

DONNIE S. TAMKERSLEY
R.M.C.

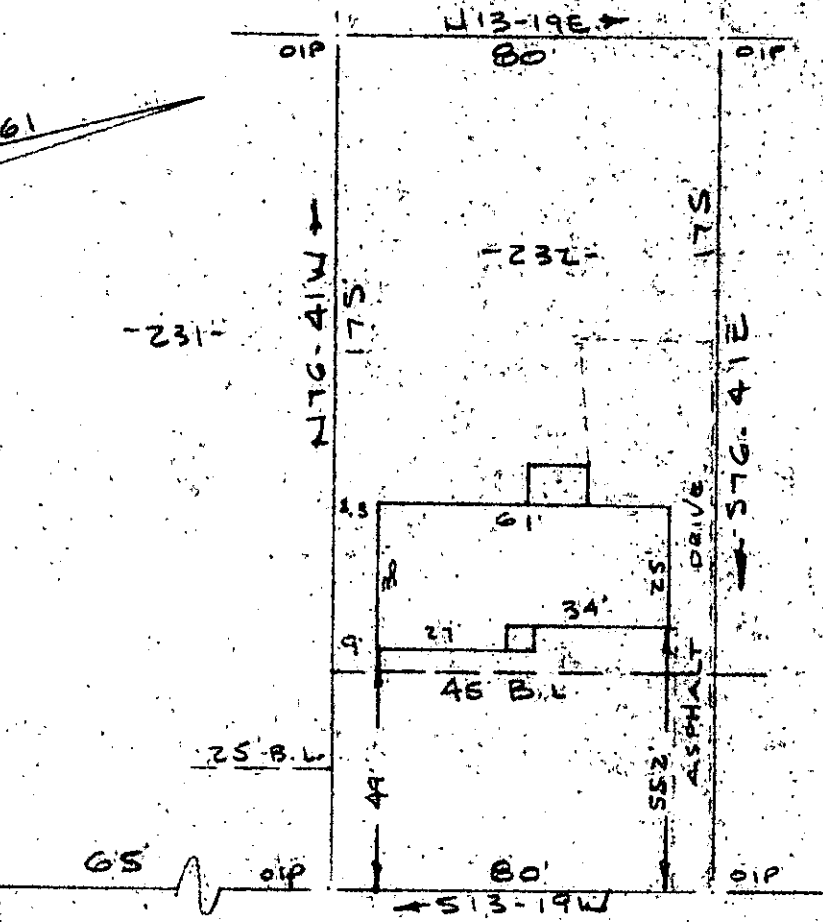

Note:
Improvements on this lot are not in a flood hazard area.

BUCKINGHAM ROAD
WATER & SEWER IN ST R/W.
PROPERTY OF
JOYCE R SAAR
CITY OF GREENVILLE, S.C.

SCALE: 1" = 40'

31 JAN 1985

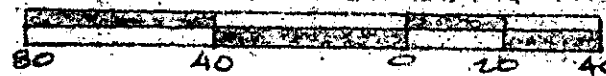

#24268

This is to certify that on the 31st day of January, 1985, I surveyed the property shown on this plat, being known as lot 232 on plat of SECTION B MAP OF GOWER ESTATES and recorded in the RMC Office Greenville County, S. C., in Plat Book "XX" at Pages 36 & 37; and that the property lines, walls and buildings are as shown hereon, and that the walls and buildings located on said lot do not encroach or project on adjacent street or property, and that no adjacent walls or buildings encroach or project on said premises, and no power lines cross this property except as shown hereon.

11-H-54

R. B. Bruce

R. B. Bruce, RLS # 1952

R. B. Bruce

CAROLINA SURVEYING CO.
112 Manly SEE 19 85
Greenville, S. C.

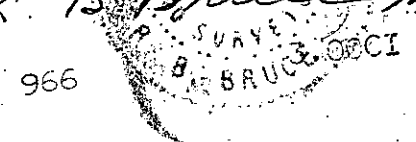

Recordable Plat