

FILED
GREENVILLE CO. S.C.

FEB 18 11 50 AM '85

DONNIE S. TANKERSLEY
R.M.C.

(257-8-18)

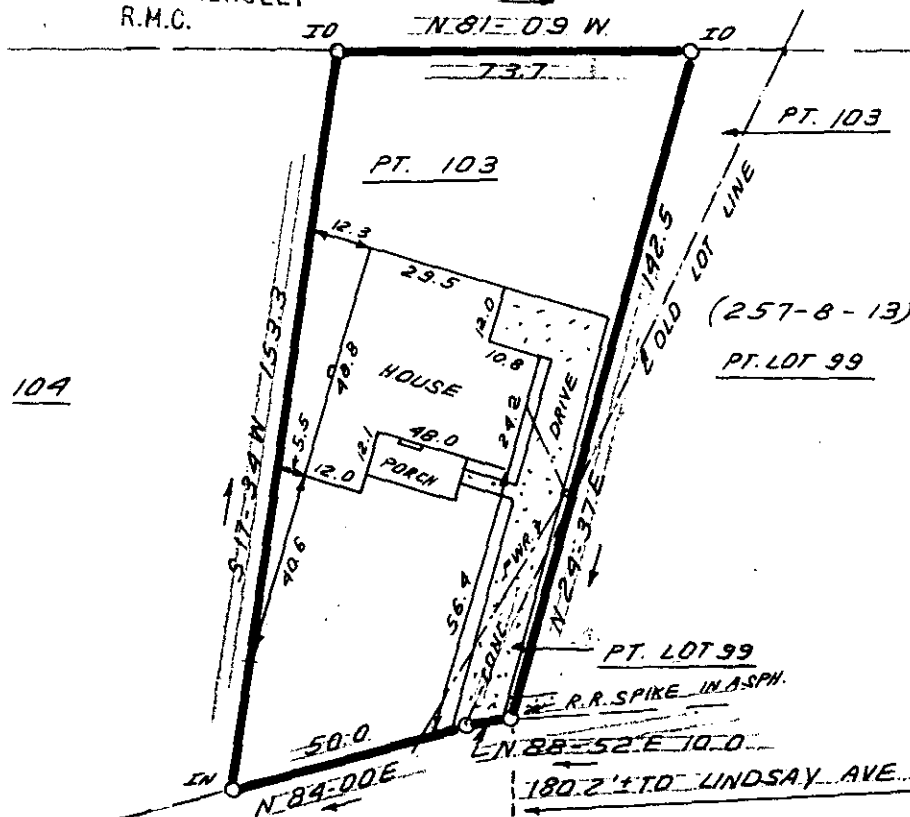

FEB 13 1985

24261 ✓

11-H-49

6010
1 FEB 18 1985

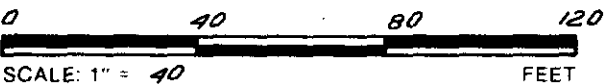

THIS IS TO CERTIFY THAT THE PROPERTY SHOWN ON THIS PLAT WAS SURVEYED UNDER MY DIRECT SUPERVISION. PROPERTY LINES AND IMPROVEMENTS SHOWN ARE LOCATED CORRECTLY AND THAT NO VISIBLE ENCROACHMENTS EXIST UNLESS OTHERWISE SHOWN. THIS PROPERTY IS NOT LOCATED IN A DESIGNATED FLOOD HAZARD AREA.

029

SOUTH CAROLINA
REGISTERED LAND SURVEYOR
JAMES R. FREELAND
\$5,000

RES. JAMES R. FREELAND
NO: 4781

**STATE OF SOUTH CAROLINA
GREENVILLE COUNTY**

EAST LYNNE ADDITION
PART LOT 103 & PART LOT 99
PROPERTY OF
PREMIER INVESTMENT CO., INC.

FREELAND & ASSOCIATES
Engineers • Land Surveyors
318 WEST STONE AVENUE.
GREENVILLE, S.C.
(803) 271-4924

PLAT BOOK H - 220
DEED BOOK 1000 - 470
TAX MAP 257-8-14
PARTY CHIEF R.J.
DRAWN B.R.
DATE 2-11-85
DWG. NO. 12,437