

Note: Improvements on this lot are not in a flood hazard area.

MICROFILMED

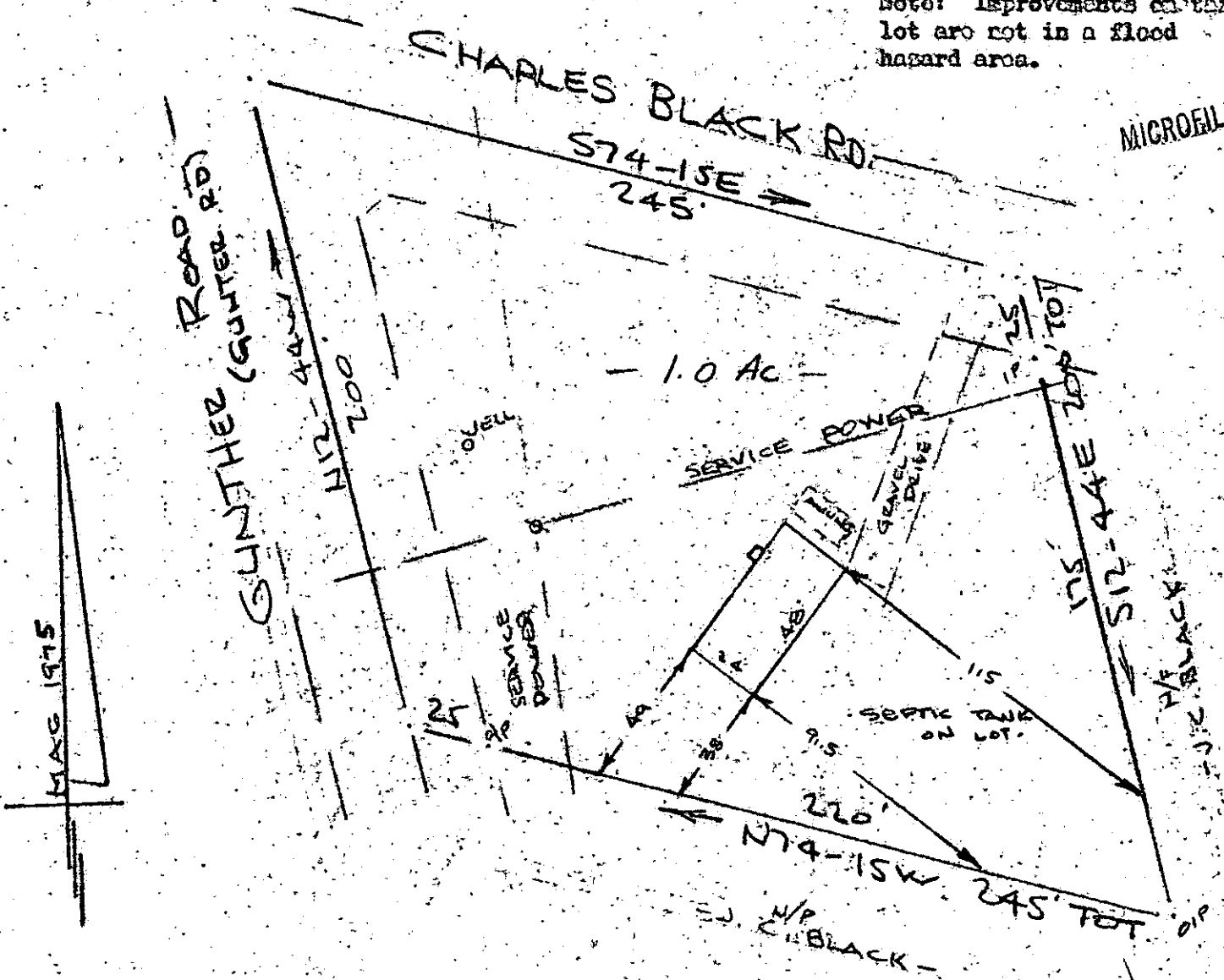

PROPERTY OF  
 DANIEL Y. THOMASON & JERRY CRUMPTON  
 NEAR GREENVILLE, GREENVILLE COUNTY, S.C.  
 SCALE: 1" = 50'  
 23 JAN 1985

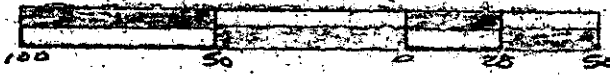

This is to certify that on the 23rd day of January, 1985, I surveyed the property shown on this plat, being known as 1.0 acre on plat of PROPERTY OF DANIEL Y. THOMASON & JERRY CRUMPTON and recorded in the REC Office Greenville County, S. C., in Plat Book \_\_\_\_\_ at Page \_\_\_\_\_; and that the property lines, walls and buildings are as shown hereon, and that the walls and buildings located on said lot do not encroach or project on adjacent street or property, and that no adjacent walls or buildings encroach or project on said premises, and no power lines cross this property except as shown hereon.

FILED  
 GREENVILLE CO. S. C.  
 FEB 11 9 58 AM '85  
 DONNIE S. JARRERS  
 R.M.C.

11-4-29 23617 R. B. Bruce  
 R. B. Bruce, REC # 1952

CAROLINA SURVEYING CO.  
 117 1/2 Mainly 3 SE 11 85 1348  
 Greenville, S. C.

Recordable Plat