

GAULT & WILLIAMS
FILED
GREENVILLE CO. S.C. 517-37E

FEB 7 2 28 PM '85

DONNIE S. TANNERSLEY
R.M.C.

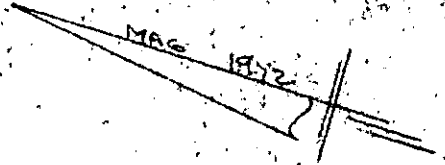

Note:
5' drainage and or
utility easement along
all side and rear lot
lines.

Note:
Improvements on this
lot are not in a
flood hazard area.

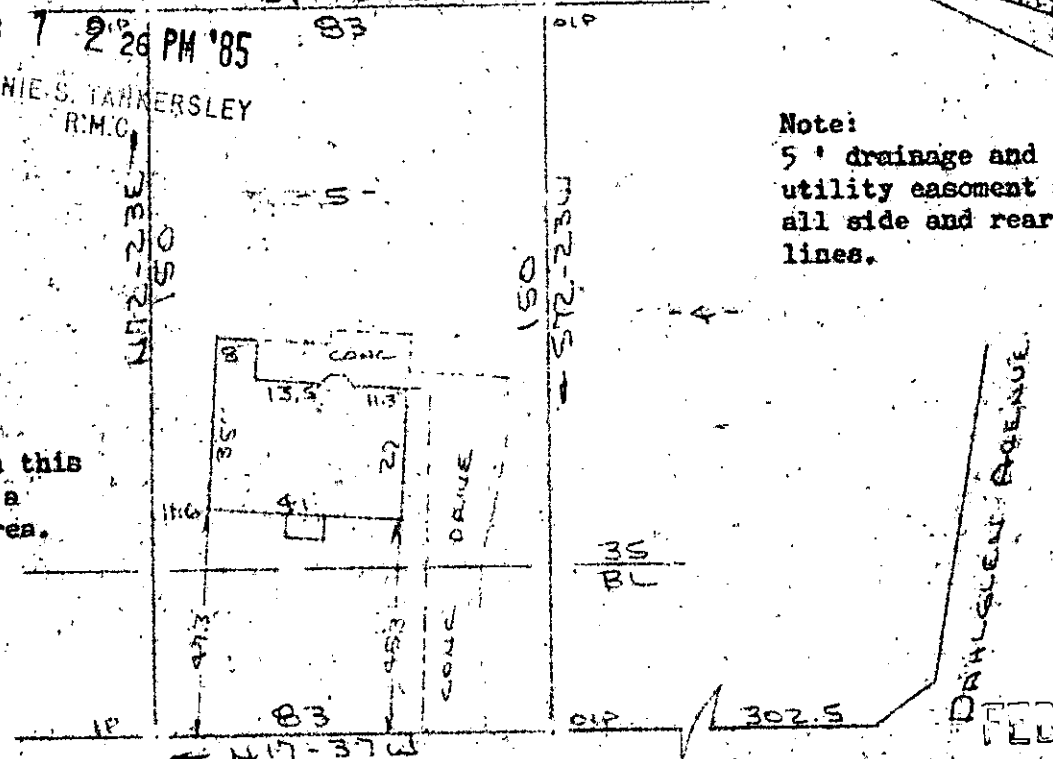

GLORIA LANE
WATER & SEWER IN ST ROW

11-4-26

PROPERTY OF
ROLLOUT PROPERTIES A SOUTH CAROLINA PARTNERSHIP
GREENVILLE S.C.
SCALE: 1"=40' 4 FEB 1985

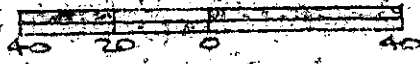

FEB 7 1985

This is to certify that on the 4th day of February, 1985, I surveyed the property shown on this plat, being known as lot 5 on plat of HENDERSON FOREST and recorded in the RMC Office Greenville County, S. C., in Plat Book "4 - R" at Page 41; and that the property lines, walls and buildings are as shown hereon, and that the walls and buildings located on said lot do not encroach or project on adjacent street or property, and that no adjacent walls or buildings encroach or project on said premises, and no power lines cross this property except as shown hereon.

2 FEB 7 85 140

23397 ✓

R. B. Bruce

R. B. Bruce, RLS # 1952

CAROLINA SURVEYING CO.
112 Manly St.
Greenville, S. C.

Recordable Plat

3.0001