

RECEIVED
 FEB 7 1985
 "THIS IS TO CERTIFY THAT THE ERROR OF CLOSURE OF THIS SURVEY IS 1 IN 100,000 AND THE ACREAGE HAS BEEN DETERMINED BY THE M.O. METHOD:" P. L. HUGHES

DESCRIPTIVE	LOCATION
FOX RUN C. CLUB HUNTER ROAD SITE 2	JONES TRAIL ROAD
B.B. 555.3 - 1-3.1	

"THIS PLAT TO BE RECORDED IN THE R.M.C. OFFICE."

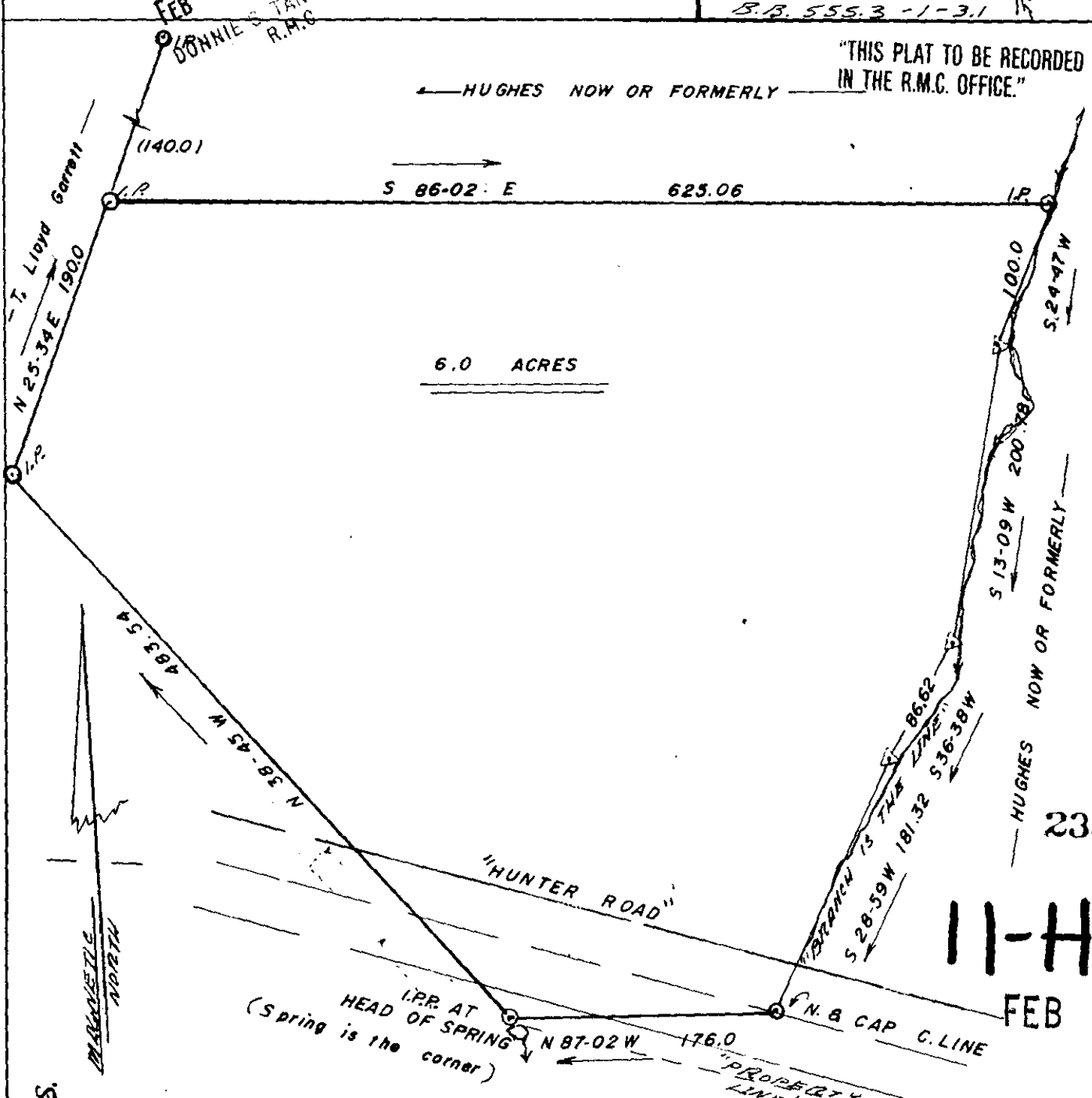

23399 ✓

11-11-24

FEB 7 1985

J. L. Montgomery, III, P.S.
 102 Brentwood Way
 P.O. Box 143
 Simpsonville, S.C. 29681

SURVEY FOR: GEORGE TILLMAN HUGHES, D.M.D.	
SCALE: 1" = 100'	APPROVED BY: [Signature]
DATE: NOV. 1984	DRAWN BY: [Signature]
REF. PLAT BY W. J. [Signature]	REVISOR: [Signature]
STATE OF SOUTH CAROLINA COUNTY OF GREENVILLE CITY OF NEAR FT. INN - SIMPSONVILLE	REGISTERED SURVEYOR, 1939 DRAWING NUMBER 2440

