

FILED
GREENVILLE CO. S.C.
JAN 31 2 59 PM '85
DONNIE S. TARKERSLEY
R.M.C.

LOT NO. 2
2.0 ACRES

O WELL

22631 / 11-4-2

JAN 31 1985

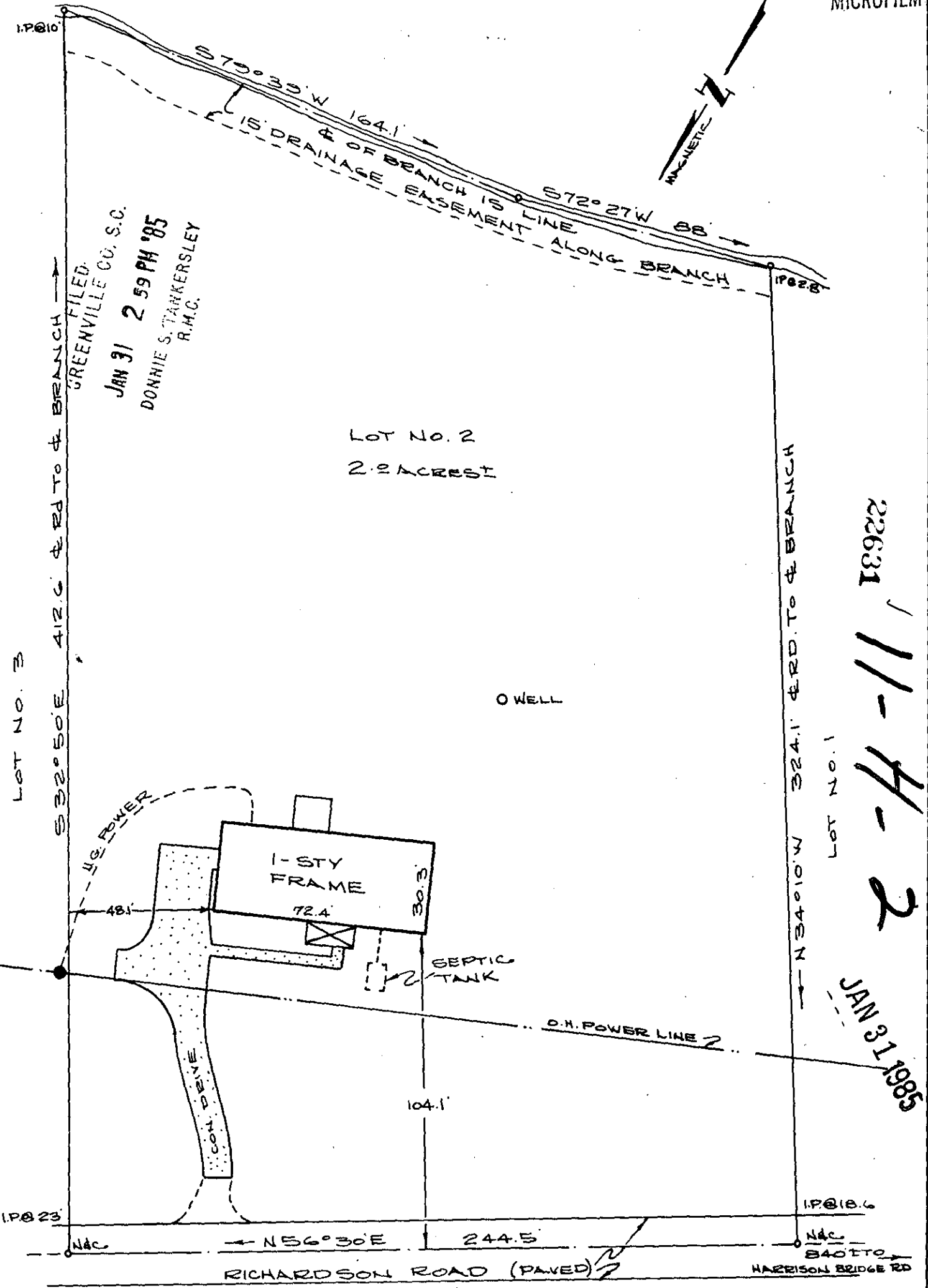

PROPERTY OF
DANE M. BLANKENSHIP SR. AND JOY F. BLANKENSHIP
GREENVILLE, CO. S.C.
SCALE 1"=40' JAN. 25, 1985

"THIS IS TO CERTIFY THAT ON THE 25TH DAY OF JANUARY, 1985,
I SURVEYED THE PROPERTY SHOWN ON THIS PLAT, BEING KNOWN AS LOT NO. 2,
ON A PLAT OF MILFORD D. KELLY, RECORDED IN PLAT BOOK 10M, PAGE 37,
GREENVILLE, COUNTY E.M.C. OFFICE, SOUTH CAROLINA, AND THAT THE
PROPERTY LINES, WALLS AND BUILDINGS ARE AS SHOWN HEREON, THAT THE
BUILDINGS LOCATED ON SAID LOT WILL NOT ENCRANCH OR PROJECT ON
ADJACENT STREETS, OR PROPERTY, AND THAT NO ADJACENT BUILDINGS OR
WALLS ENCRANCH OR PROJECT ON SAID PREMISES, AND LOT IS NOT
LOCATED IN A FLOOD PRONE AREA.

James J. Stilled
REG. S.C. L.S. NO. 4042

RT3 PELZER, S.C.

1000 3
530
03
03
07
7000