

MICROFILMED

652.2-1-7.10

652.2-1-7.2

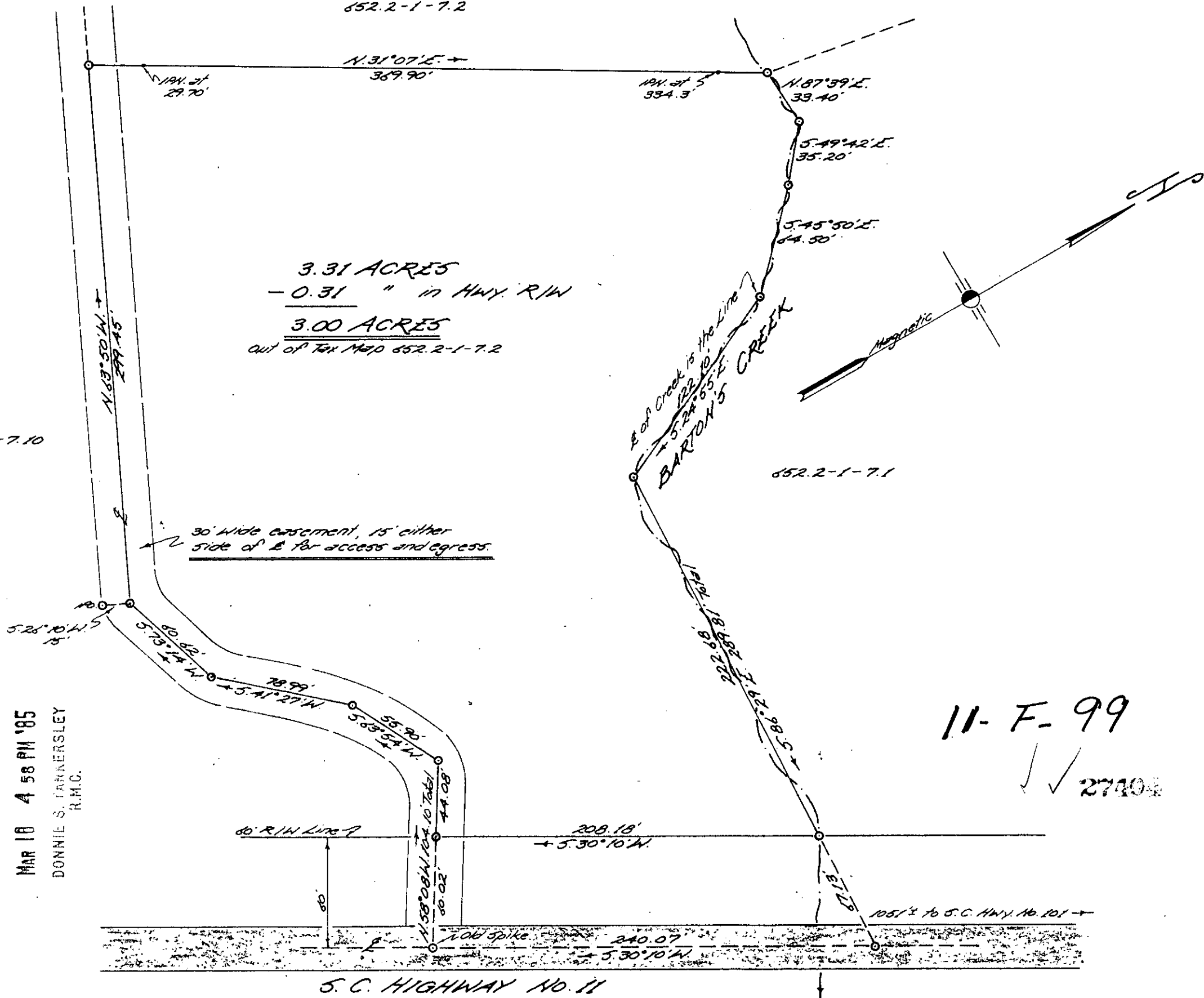

3.31 ACRES  
 - 0.31 " in HWY. R/W  
 3.00 ACRES  
 Out of Tax Map 652.2-1-7.2

30' wide easement, 15' either side of E for access and egress.

11-F-99  
 ✓✓ 2740

FILED  
 GREENVILLE CO. S.C.  
 MAR 18 4 58 PM '85  
 DONNIE S. TANNERSLEY  
 R.M.C.

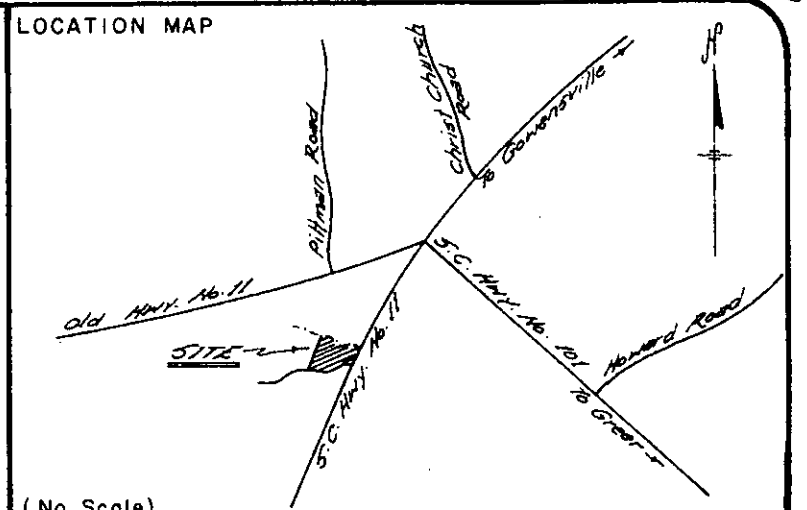

(No Scale)

- I hereby certify that the ratio of precision of the unadjusted field survey is 1 / 7800 as shown hereon and the area was determined by the coordinate method of calculation; monuments are as noted hereon.
- I hereby certify the measurements as shown are correct and that there exists no obvious encroachments or projections, except as shown.
- This property is subject to all easements, zoning ordinances, and/or rights of way, of record or not of record.

DEED: VOL. 968 PAGE 26

2212 FEB. 22, 1985  
 R.L.S. NO. DATE

*[Signature]*  
 SIGNATURE

PROPERTY OF  
 JACK M. BATES

SURVEYED FOR  
 CLENARD F. & JEAN B. OWNBEY

GREENVILLE COUNTY, SOUTH CAROLINA



DRAWN T.L.M.	FIELD J.R.S.	DATE FEB. 22, 1985	JOB NO. 850222
-----------------	-----------------	-----------------------	-------------------

*[Surveyor Logo]*  
**Tri-State Surveyors**  
 109 Few Street  
 Greer, South Carolina

REPROGRAPHIC CONSULTANTS, INC.