

FILED
GREENVILLE CO. S.C.

MICROFILMED

MAR 11 3 37 PM '85

DONNIE S. TANKERSLEY
R.M.C.

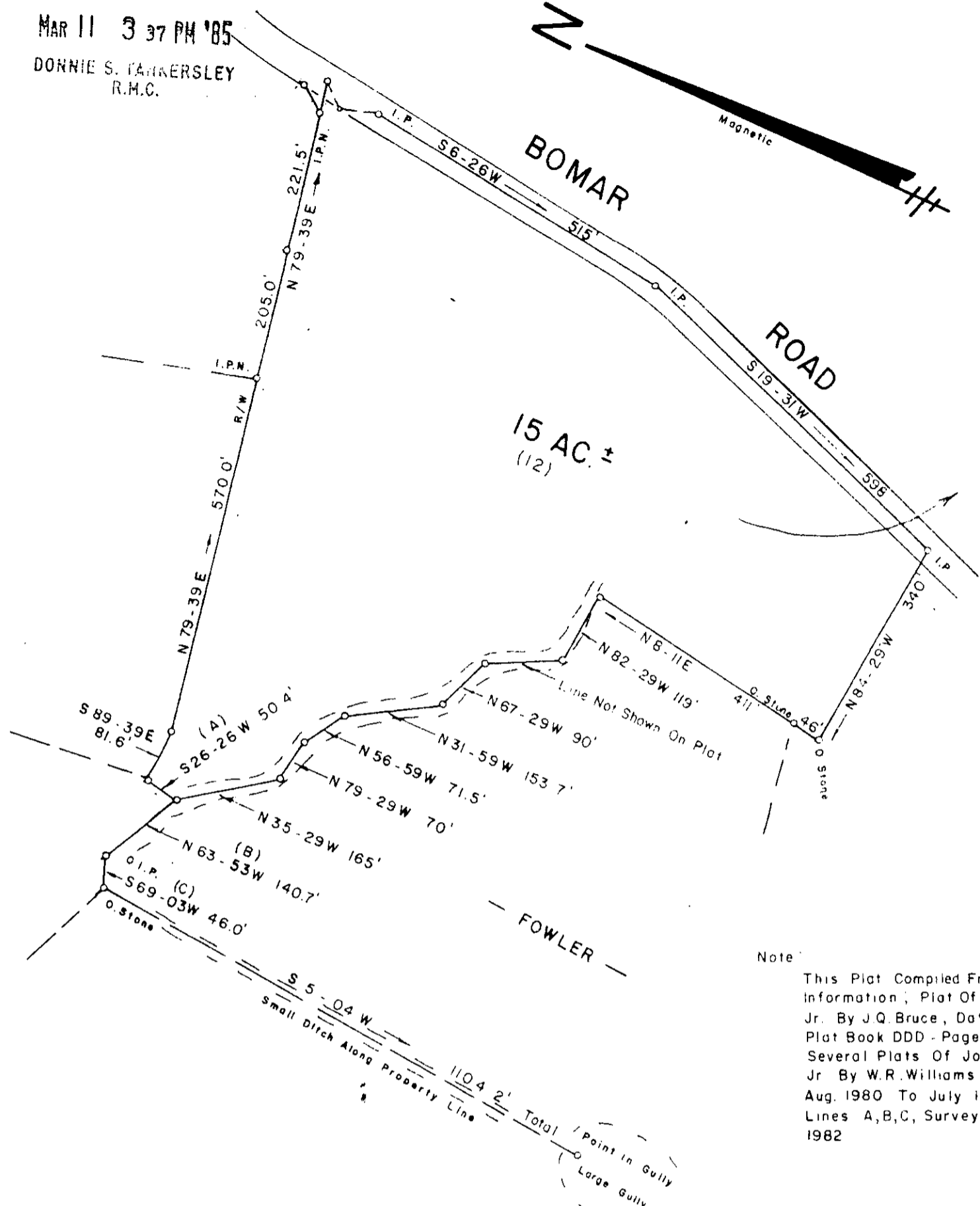
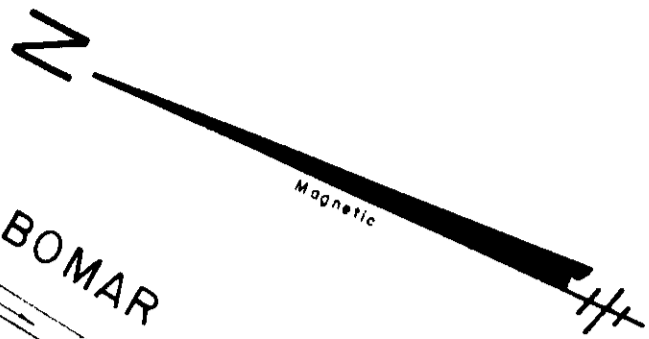

15 AC. ±
(12)

Note
This Plat Compiled From The Following
Information; Plat Of John P. Ashmore,
Jr. By J.Q. Bruce, Dated 6-21-63,
Plat Book DDD - Page 107.
Several Plats Of John P. Ashmore,
Jr. By W.R. Williams, Jr. Dates From
Aug. 1980 To July 1981
Lines A, B, C, Surveyed By Me Nov.
1982

COMPILED PLAT
FOR
JOHN P. ASHMORE, JR.

NEAR PACKS MOUNTAIN SOUTH GREENVILLE COUNTY
CAROLINA

JANUARY 25, 1985

11-F 88

26631 ✓

MAR 11 1985

I Hereby Certify That The Ratio Of Precision
Of The Field Surveys is N/A As Shown
Hereon And The Area Was Determined By Computer.

Jeffery M. Plumblee
LAND SURVEYOR
P.L.S. # 7881

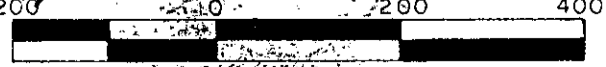

Scale 1" = 200'

JEFFERY M. PLUMBLEE, INC.
LAND SURVEYING

P O BOX 788
TRAVELERS REST, S. C. 29690 (803) 834-4426

CG10
1 MR 11 85
CG1

25 20