

FILED
 GREENVILLE CO. S.C.
 MAR 11 1 43 PM '85
 DONNIE S. TANKERSLEY
 R.M.C.

MICROFILMED

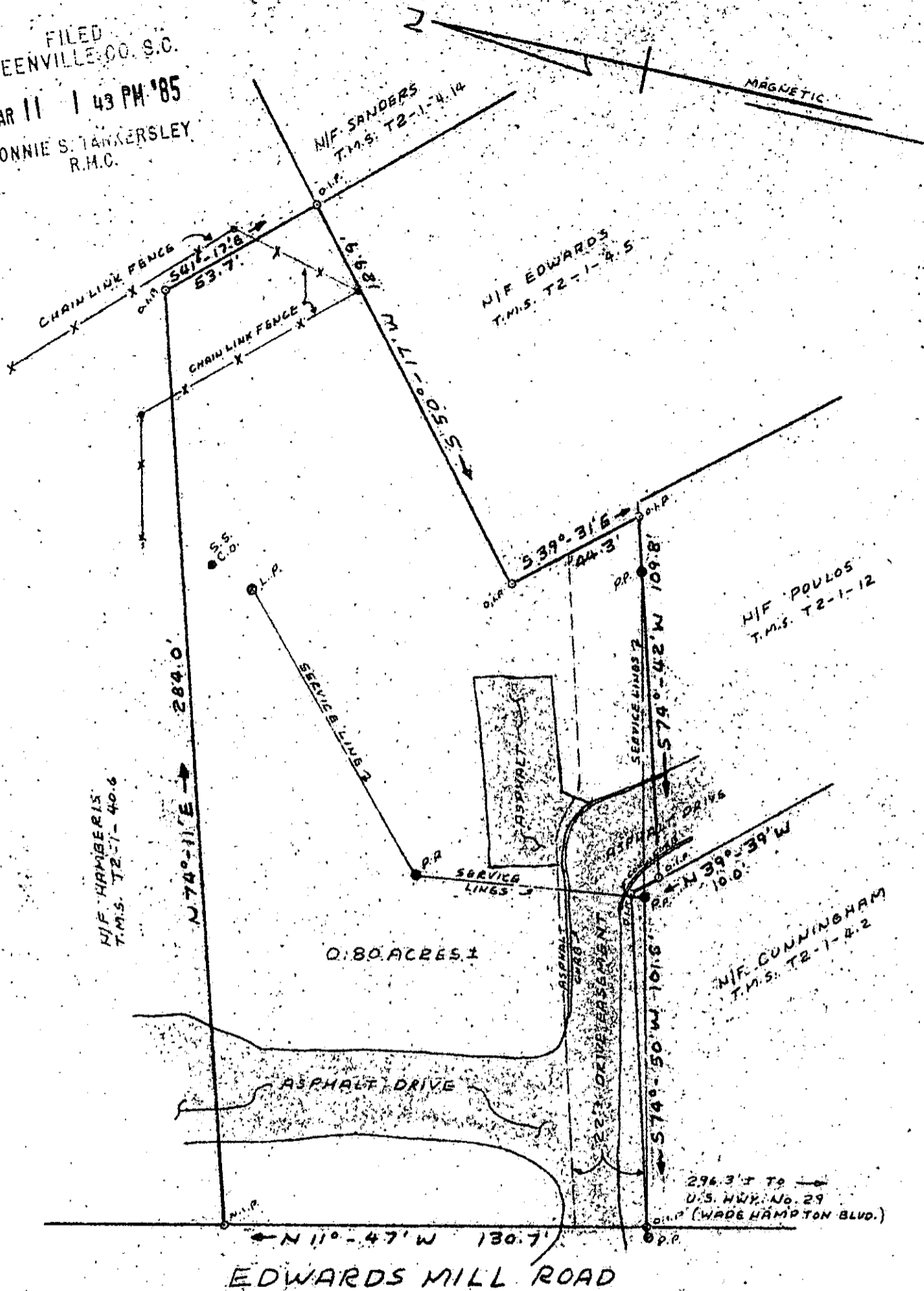

PROPERTY OF
S. S. & B., A GENERAL PARTNERSHIP

TAYLORS, GREENVILLE COUNTY, S.C.

FEB. 13, 1985 SCALE: 1" = 40'

REFERENCES: Tax Map Sheet T2-1-40.5
 Deed Book 1168 at Page 51
 0.80 acres on a plat of
 Market Insight Corporation
 Plat Book 7-0 at Page 15

Surveyed by: Richard D. Wooten, Jr.
 Greenville, South Carolina

MAR 11 1985

26630

Richard D. Wooten, Jr.
 S.C. R. L. S. No. 4678

NOTES: This property is not located within
 a flood hazard area.

The degree of accuracy is 1/8,000.

11-F-87



SC10 - 1 MAR 11 85 026 5.00CD