

FILED  
GREENVILLE CO. S.C.

MAR 1 4 27 PM '85

DONNIE S. TANKERSLEY  
R.M.C.

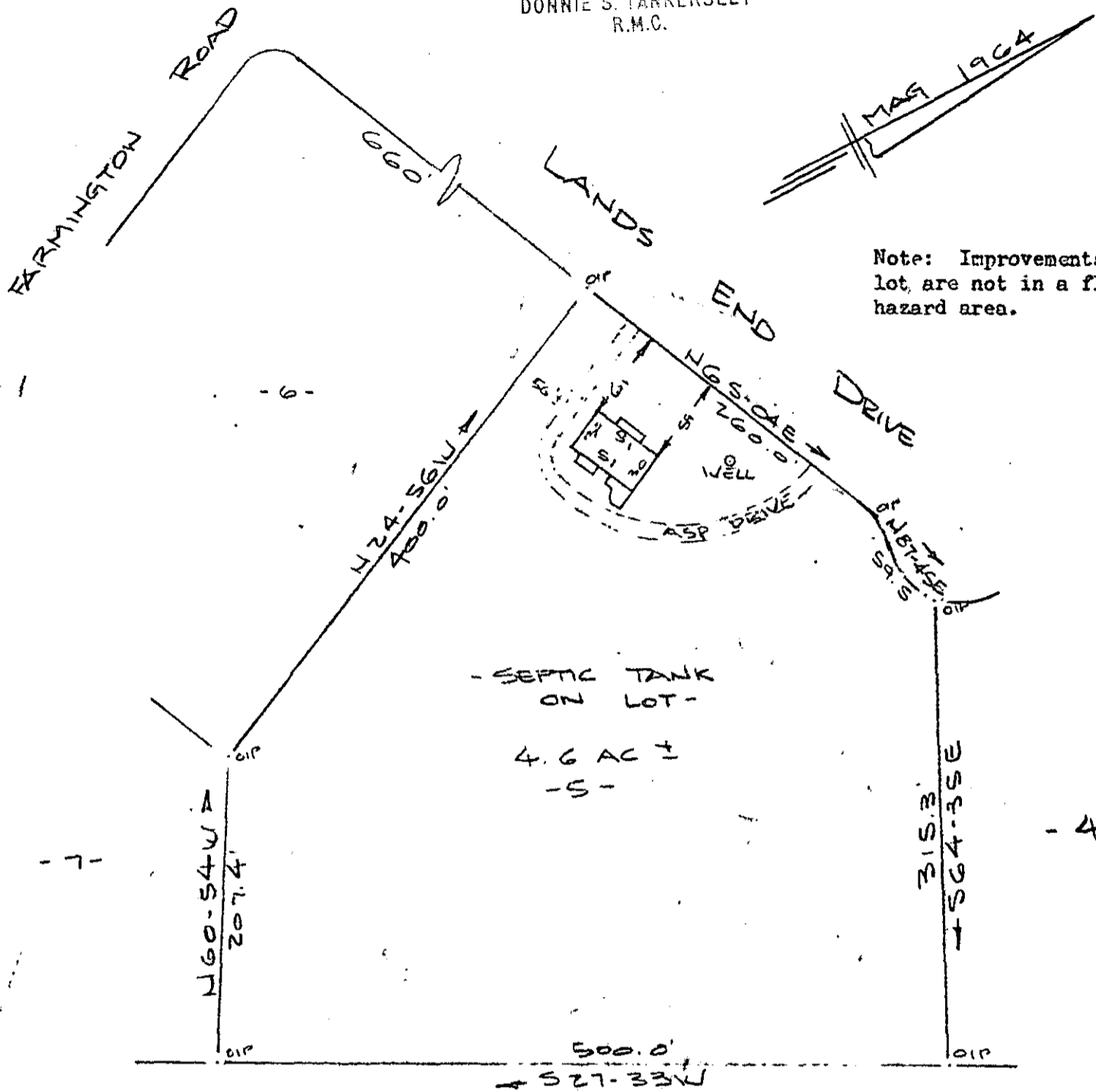

Note: Improvements on this lot are not in a flood hazard area.

11-7-77  
MAR 1 1985

PROPERTY OF  
ROBERT M. ZAVASHNIK & LINDA D. ZAVASHNIK  
GREENVILLE COUNTY, S.C.  
SCALE: 1" = 100'  
28 FEB 1985

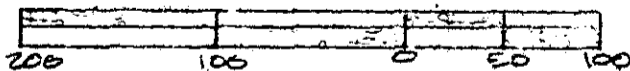

This is to certify that on the 28th of February, 1985, I surveyed the property shown on this plat, being known as lot 5 ( 4.6 acres ) on plat of FARMETTE HEIGHTS and recorded in the RMC Office Greenville County, S. C., in Plat Book " KKK " at Page 17; and that the property lines, walls and buildings are as shown hereon, and that the walls and buildings located on said lot do not encroach or project on adjacent street or property, and that no adjacent walls or buildings encroach or project on said premises, and no power lines cross this property except as shown hereon.

*R. B. Bruce*  
R. B. Bruce, RLS # 1952

CAROLINA SURVEYING CO.  
112 Manly St., Greenville, S. C.

Recordable Plat

2 MAR 01 85 288

5.0001

269/1A

505.8-1-40.3