

FILED
GREENVILLE CO. S.C.

MAR 1 11 18 AM '85

DONNIE S. TARKERSLEY
R.M.C.

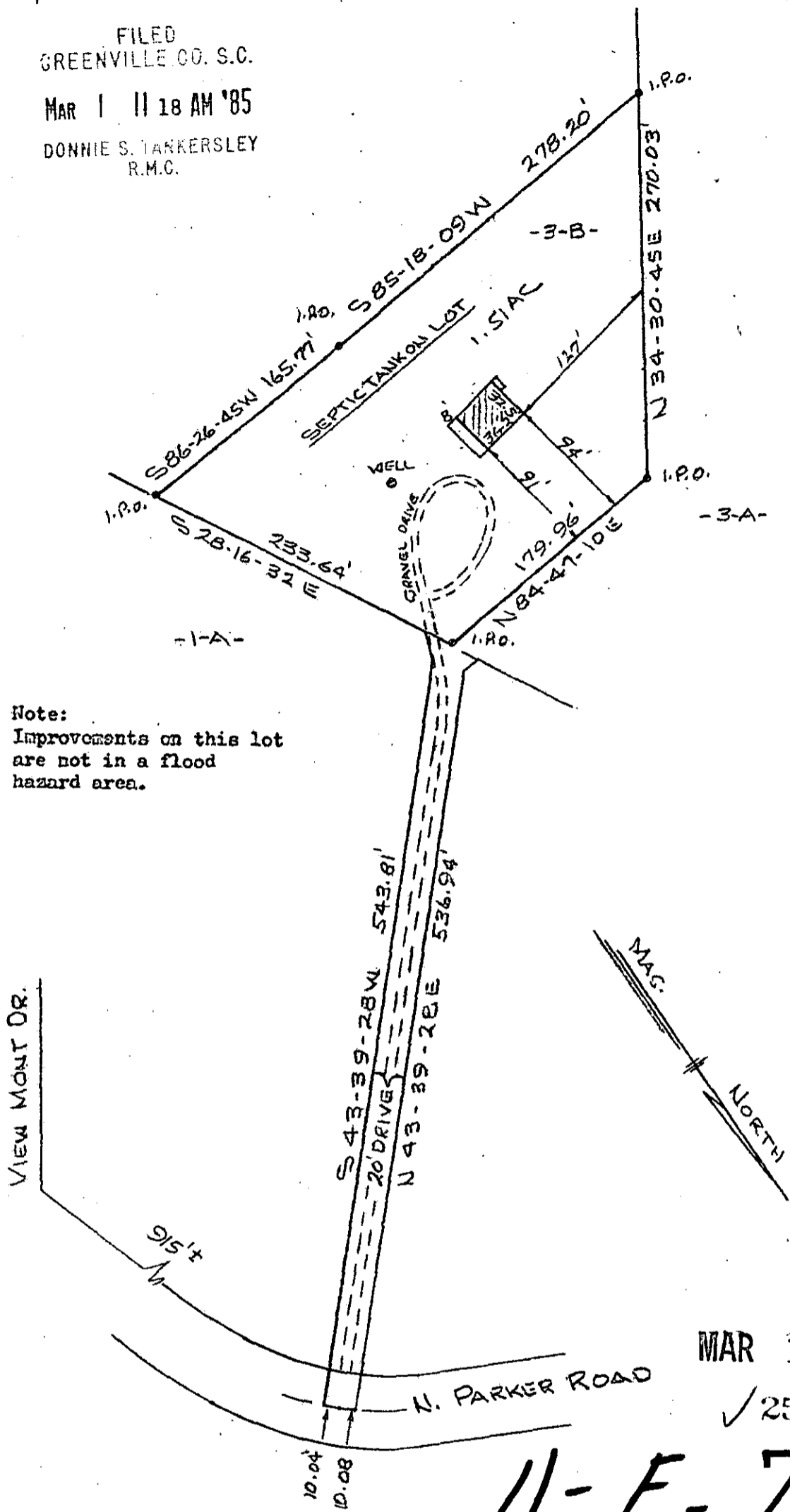

Note:
Improvements on this lot
are not in a flood
hazard area.

MAR 1 1985

✓ 25547

11-F-73

PROPERTY OF
CHESTER C. SMITH, JR. & LINDA J. SMITH
GREENVILLE COUNTY, S.C.
SCALE 1"=100'-FEB. 28, 1985

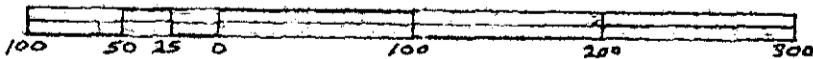

This is to certify that on the 28th day of February, 1985, I surveyed the property shown on this plat, being known as being known as lot 3 - B (1.51 acres) on plat of PROPERTY OF LINDA HUDSON SMITH and recorded in the RMC Office Greenville County, S. C., in Plat Book " 11 - B " at Page 30; and that the property lines, walls and buildings are as shown hereon, and that the walls and buildings located on said lot do not encroach or project on adjacent street or property, and that no adjacent walls or buildings encroach or project on said premises, and no power lines cross this property except as shown hereon.

R. B. Bruce

CAROLINA SURVEYING CO., 112 Holly St.,
Greenville, S. C.

R. B. Bruce, RL3 # 1952
Recordable Plat