

FILED
GREENVILLE CO. S.C.
FEB 26 1 28 PM '85
DONNIE S. TANKERSLEY
R.M.C.

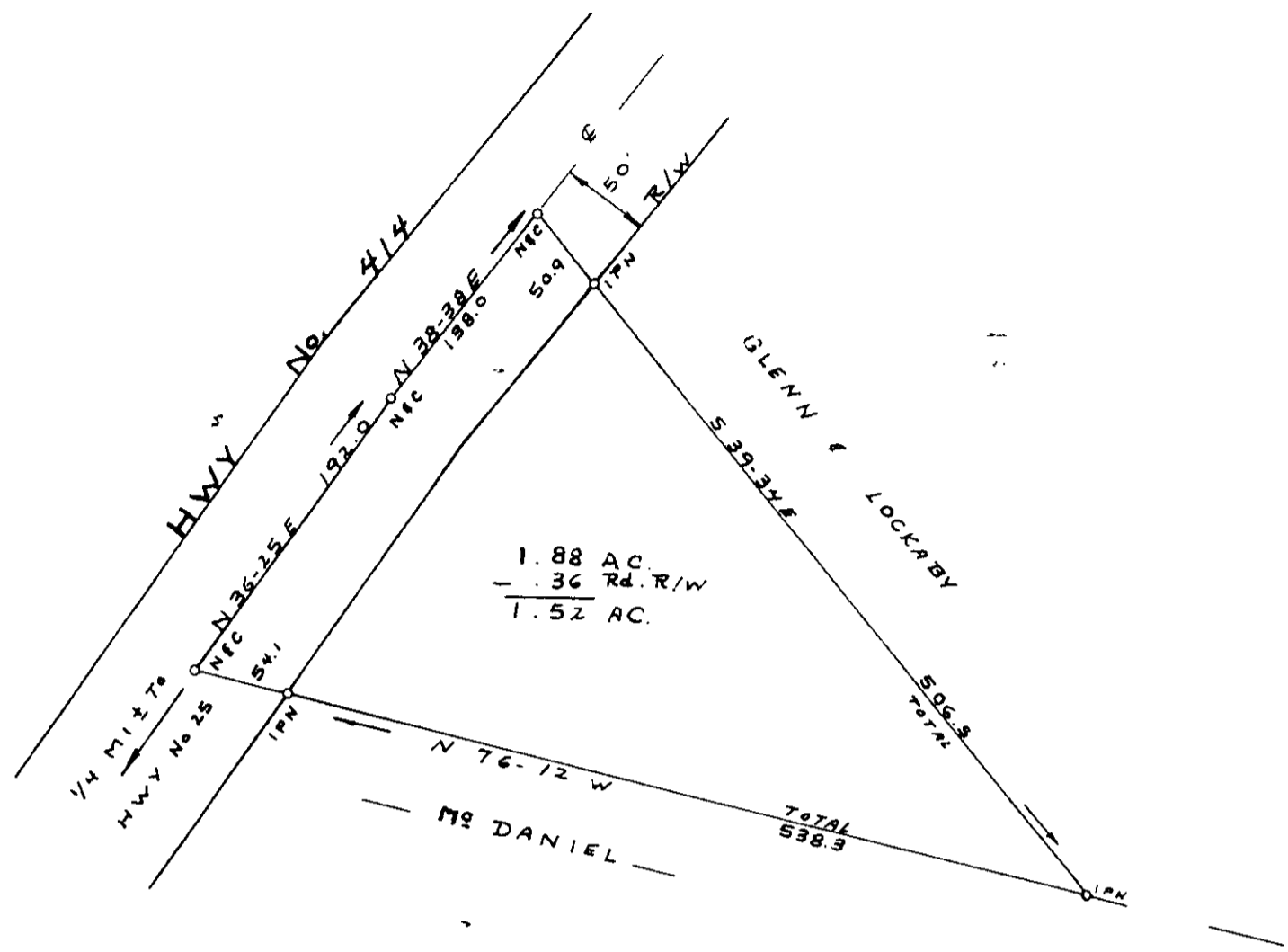

SURVEY FOR
ARNOLD L. MILLER
DORIS P. MILLER

NEAR TRAVELERS REST GREENVILLE CO.

SOUTH CAROLINA

FEB 20, 1985

FEB 26 1985

11-F-65

25130 ✓

I Hereby Certify That The Ratio Of Precision
Of The Field Surveys Is 1/5000 As Shown
Hereon And The Area Was Determined By Computer.

Jeffery M. Plumblee
P.L.S. # 7881



SCALE 1023=100 5.0001
523-2-1 P. 5 GCTS FEB 27 1985

JEFFERY M. PLUMBLEE, INC.
 LAND SURVEYING
 P O BOX 788
 TRAVELERS REST, S C 29690 (803) 834-4426