

INTERSTATE 385

FILED
GREENVILLE CO. S.C.
FEB 22 2 06 PM '85
DONNE S. TANKERSLEY
R.M.C.

N 52-40-21W 387.55

SANITARY SEWER EASEMENT

STORM DRAIN EASEMENT

3.09 ACRES

ORCHARD PARK ASSOC.

S 37-21-15W 344.99

N 37-18-30E 344.97

N 60-14-14E 170.1

304.68
S 52-39-09E

S 01-10-42E 14.10 IN

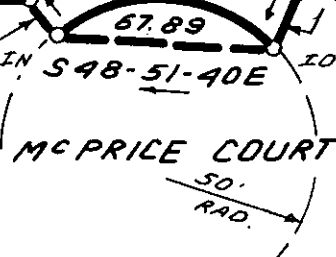

MC PRICE COURT

LOT 2

NOTE: EASEMENTS ABANDONED BY LETTER FROM BENEFACTORS OF EASEMENTS IN FAVOR OF RELOCATED EASEMENTS.

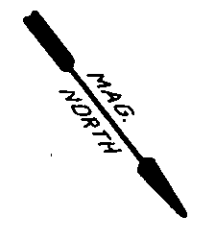
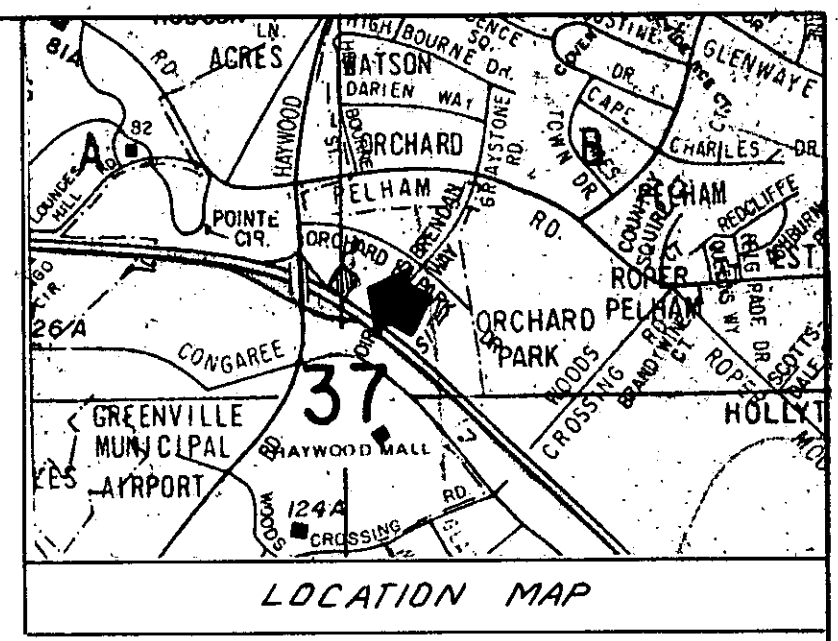

LOT 1A

THIS PLAT IS NOT A SUBDIVISION AS DEFINED BY THE GREENVILLE COUNTY SUBDIVISION REGULATIONS.
2/19/85 Joseph C. Little
Chairman, Secretary, or Director of Planning.
Greenville County Planning Commission

FEB 22 1985 ✓ 24858

11-F-58

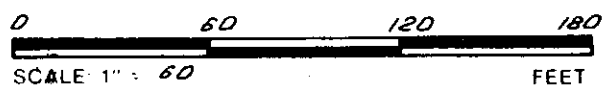

THIS IS TO CERTIFY THAT THE PROPERTY SHOWN ON THIS PLAT WAS SURVEYED UNDER MY DIRECT SUPERVISION. PROPERTY LINES AND IMPROVEMENTS SHOWN ARE LOCATED CORRECTLY AND THAT NO VISIBLE ENCROACHMENTS EXIST UNLESS OTHERWISE SHOWN. THIS PROPERTY IS NOT LOCATED IN A DESIGNATED FLOOD HAZARD AREA.

SOUTH CAROLINA REGISTERED LAND SURVEYOR
47817
JAMES R. FREELAND
SIGNED: James R. Freeland
PLS: JAMES R. FREELAND
NO: 4781

STATE OF SOUTH CAROLINA
GREENVILLE COUNTY
SURVEY OF
BROCK RESIDENCE INN

FREELAND & ASSOCIATES
Engineers • Land Surveyors
318 WEST STONE AVENUE.
GREENVILLE, S.C.
(803) 271-4924
PLAT BOOK
DEED BOOK
TAX MAP
PARTY CHIEF R.J.
DRAWN B.R.
DATE 2-7-85
DWG. NO. 12,239-1