

FILED  
GREENVILLE CO. S.C.  
FEB 22 3 16 PM '85  
DONNIE S. TANKERSLEY  
R.M.O.

**TOTAL AREA = 5.4 AC.**

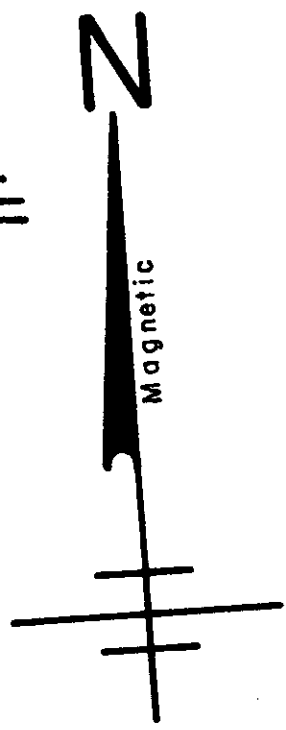

OLD SHELTON PROP. LINE

THIS PLAT IS NOT A SUBDIVISION AS DEFINED BY THE GREENVILLE COUNTY SUBDIVISION REGULATIONS.

2/22/1985 *John J. Owens, Jr.*  
Chairman, Secretary, or Director of Planning.  
Greenville County Planning Commission

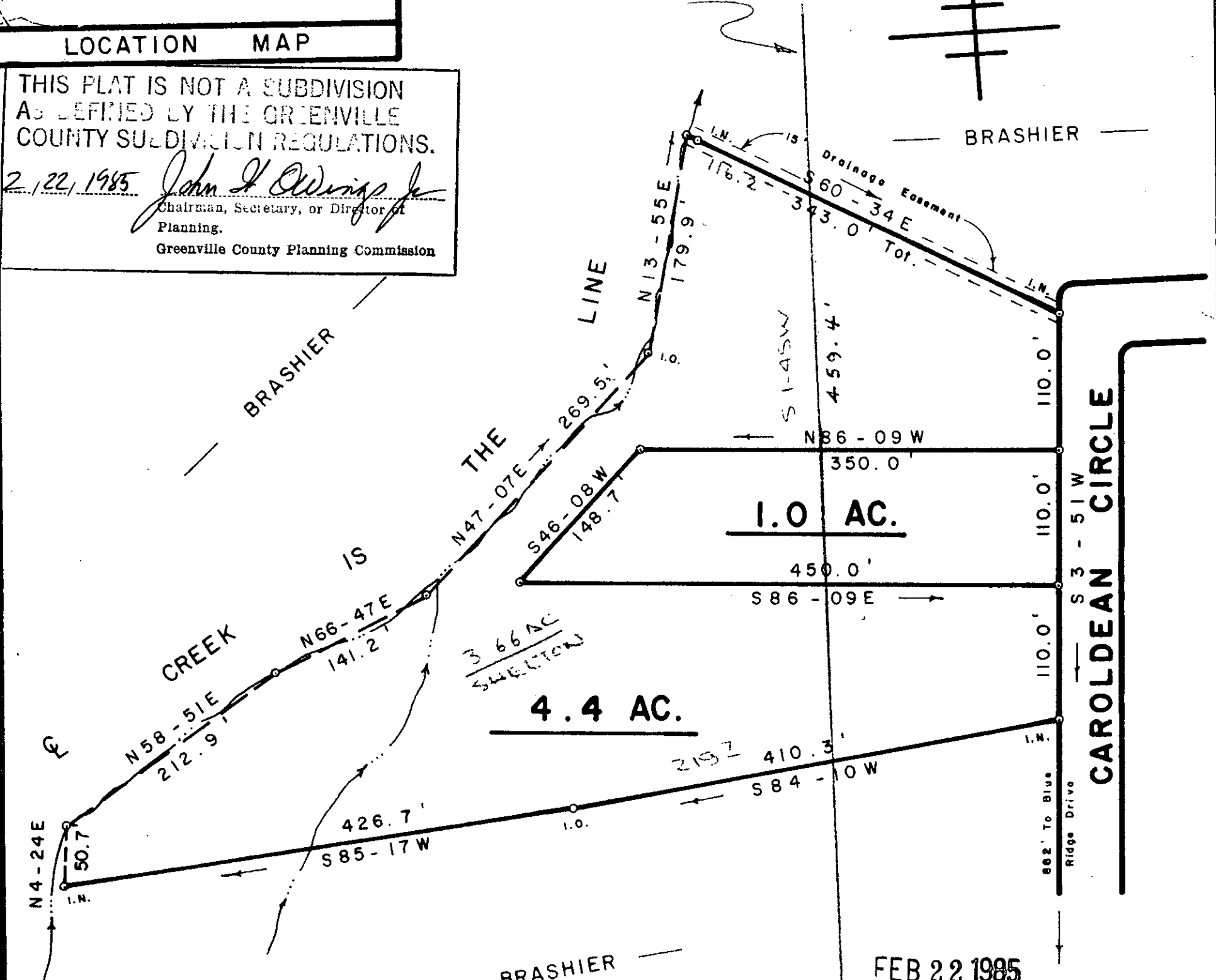

BRASHIER

FEB 22 1985

11-F-57

24857

SURVEY FOR

**CHARLES A. PULCINE, JR.**

NEAR TRAVELERS REST GREENVILLE CO.

SOUTH CAROLINA

FEBRUARY 13, 1985

SCALE: 1" = 100'

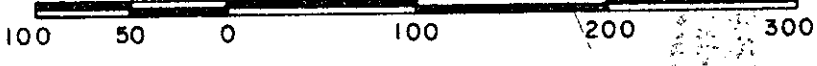

5-00000  
**WRW**

W. R. WILLIAMS, JR.  
ENGR./SURVEYOR, Inc.  
P. E. & L. S. No. 3979  
15 S. MAIN STREET  
TRAVELERS REST, S. C.  
29690

"I hereby certify that the ratio of precision of the field survey is 1/5000, as shown hereon and the area was determined by D.M.D. method of area calculation."

*W.R. Williams, Jr.* P. E. & L. S. No. 3979